

Entwicklung des Lauchmottenflugs 2016

Ergebnisse des
Schaderregermonitorings Kanton ZH
Daniel Bachmann



- Falle ohne Fang



- Anzahl Falter unter Schadschwelle < 10
Falter/Falle/Woche



- Anzahl Falter über Schadschwelle > 10
Falter/Falle/Woche

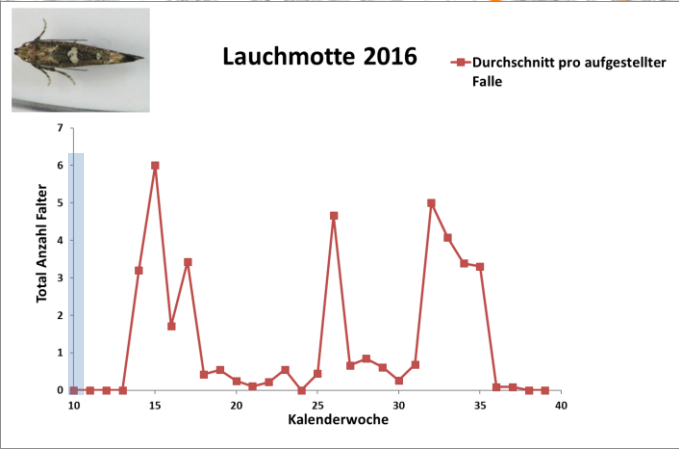
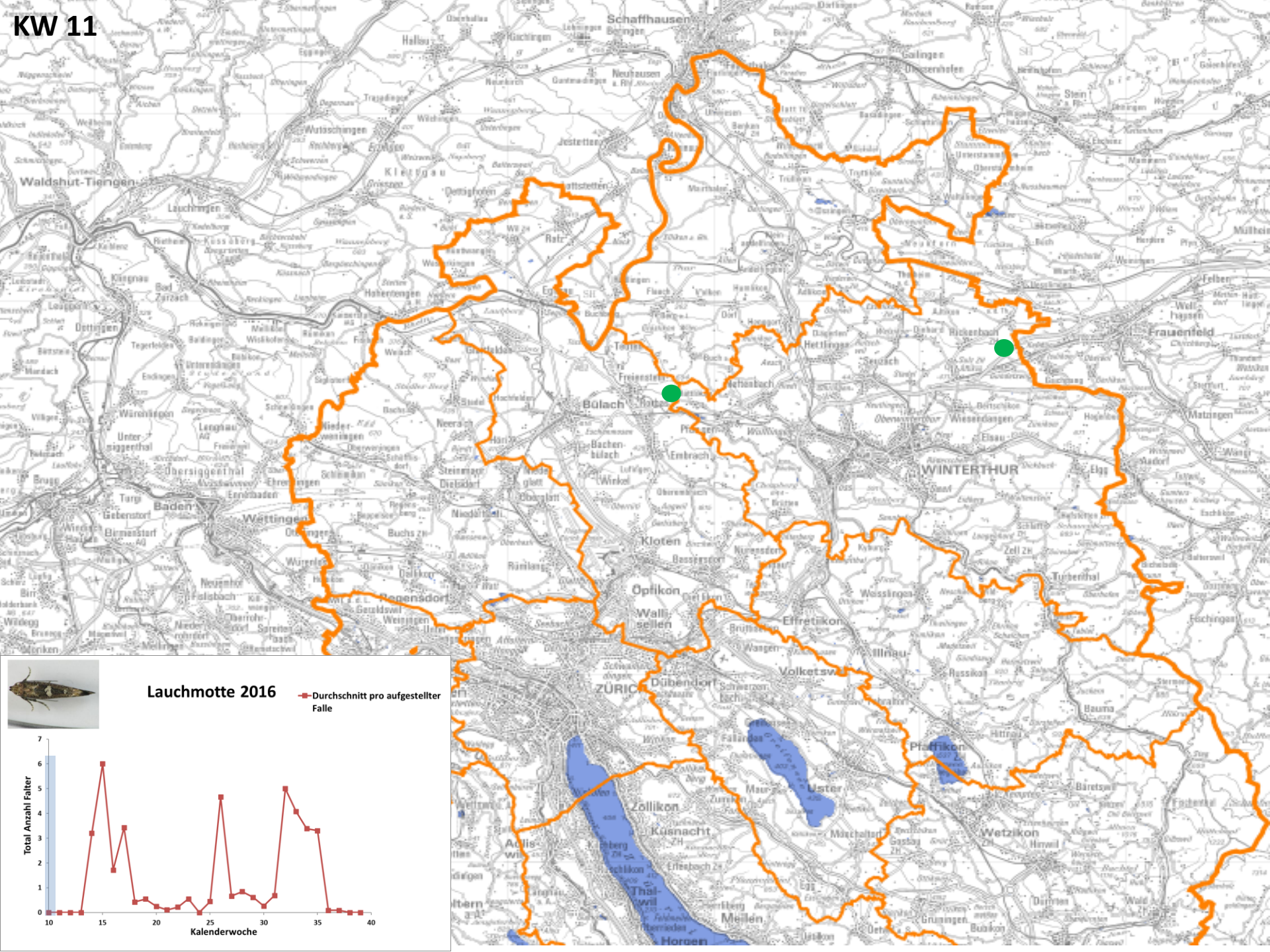

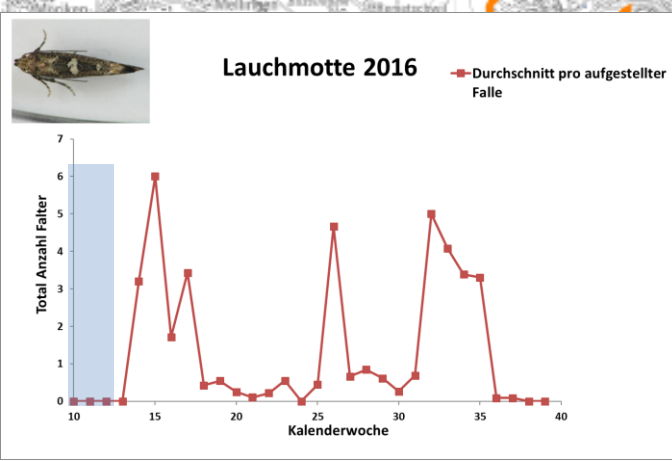
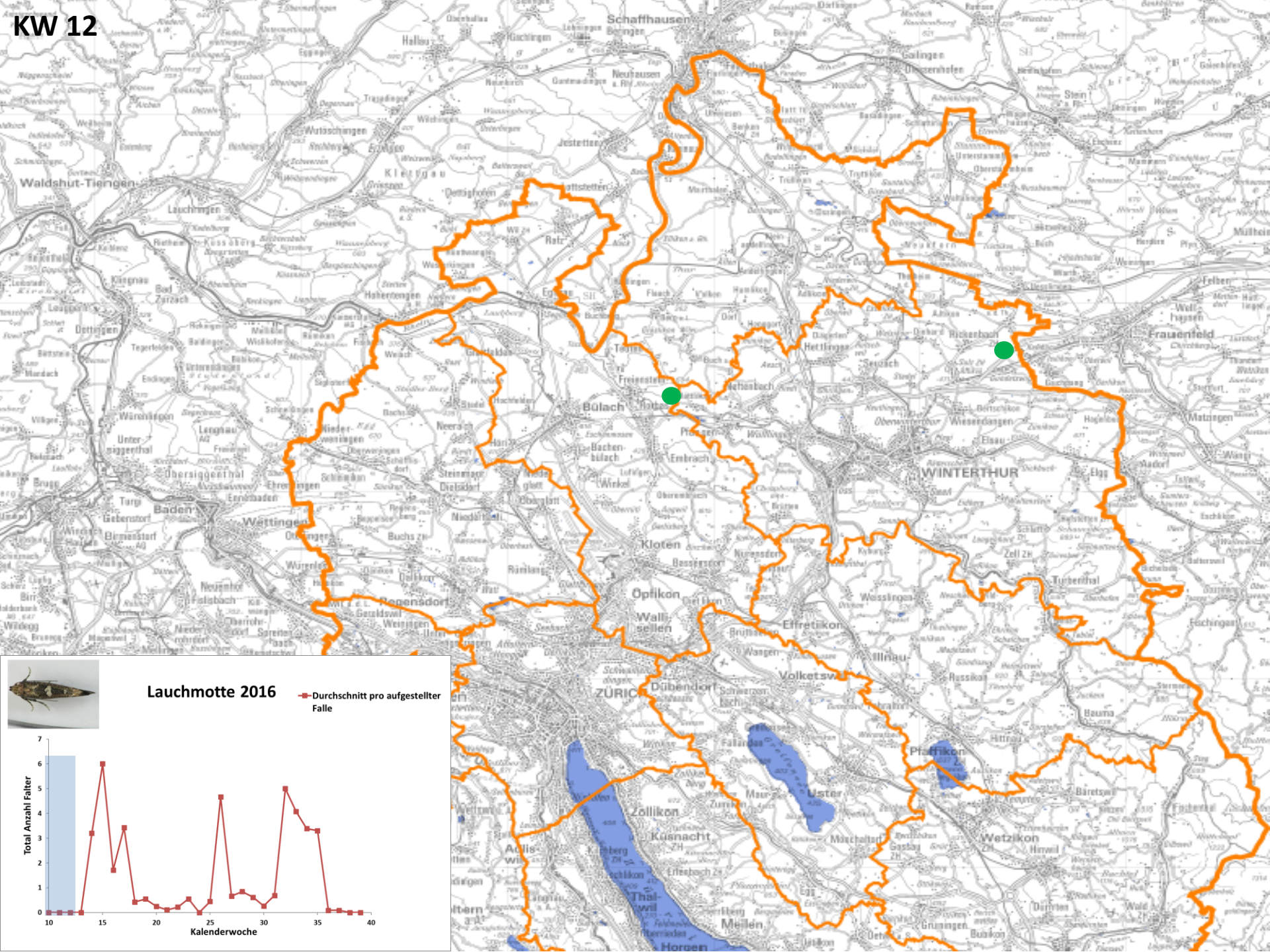

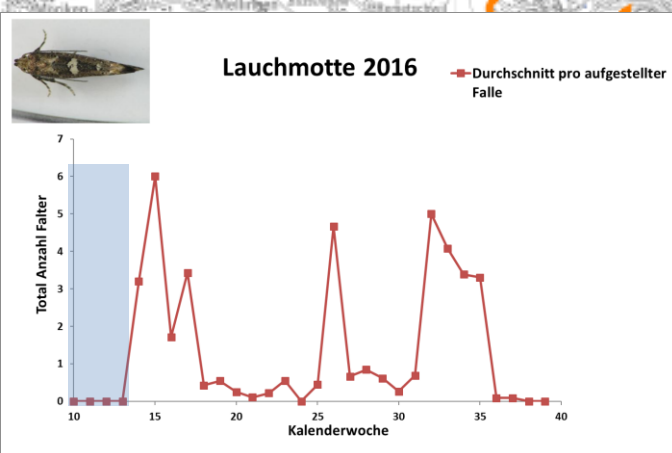
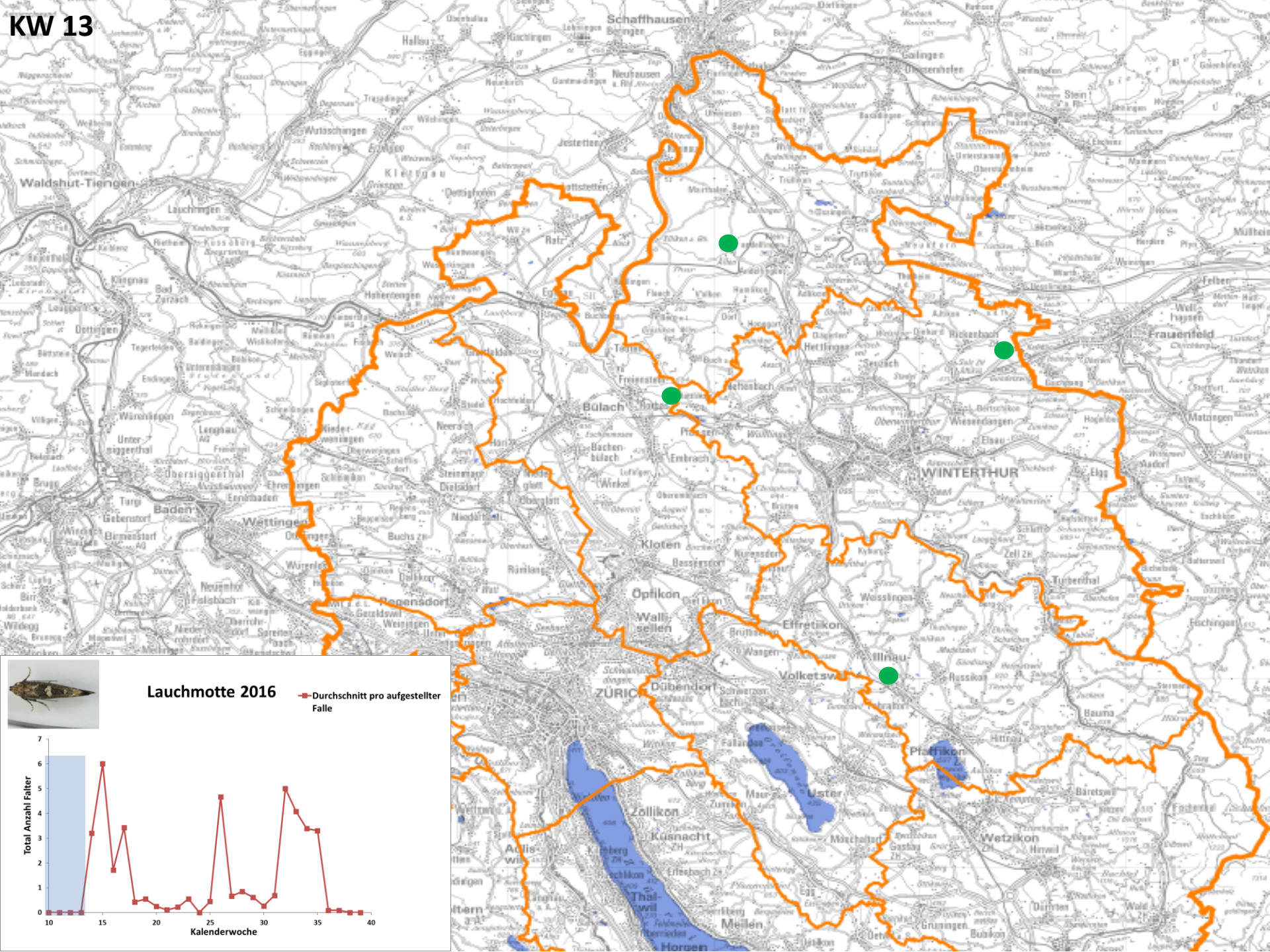

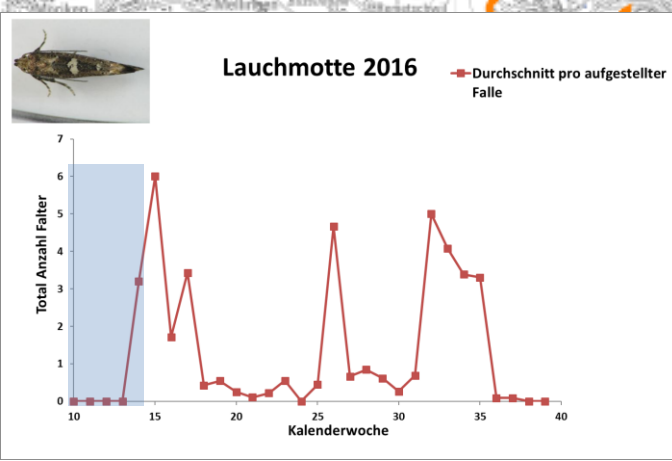
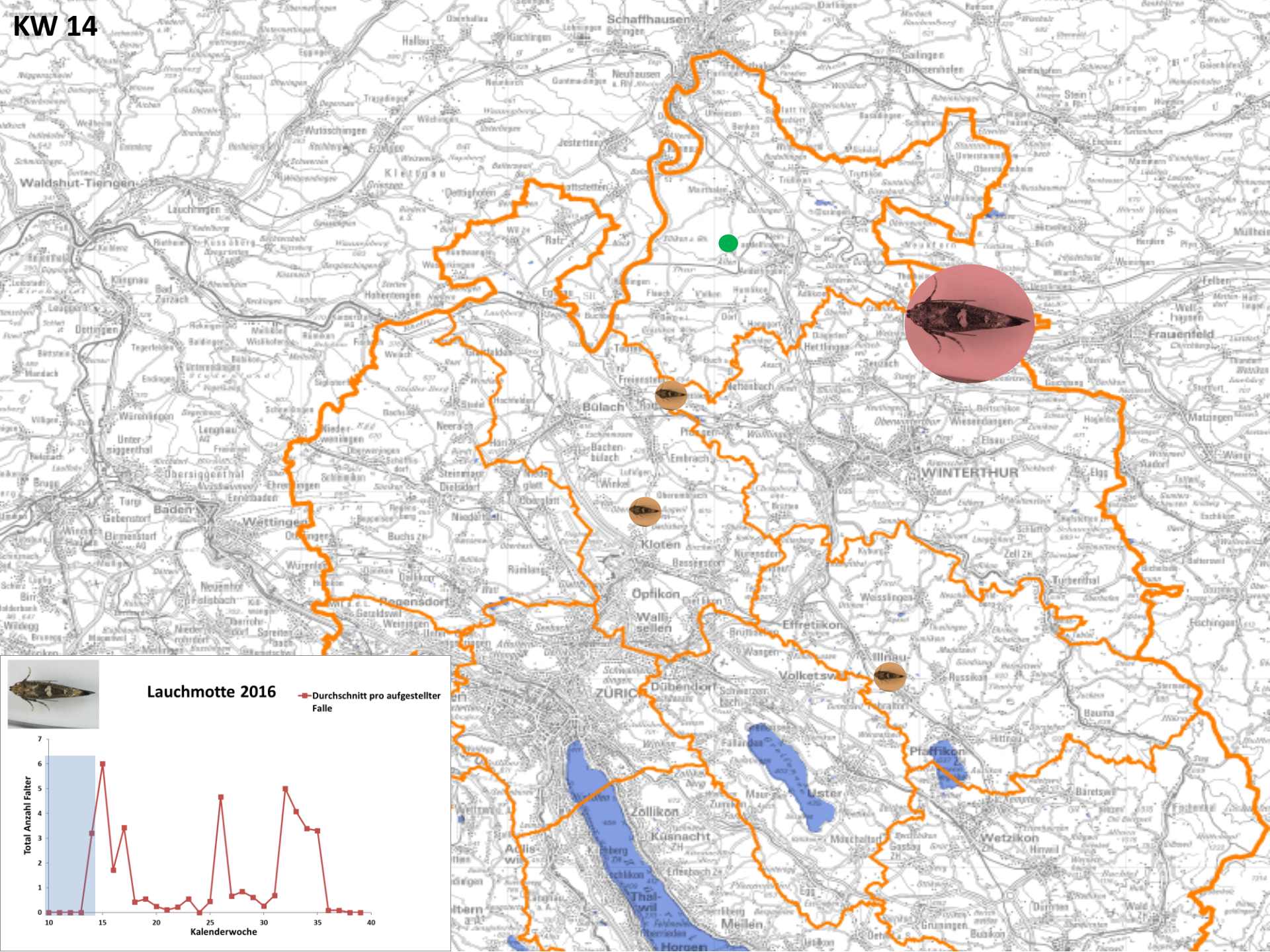

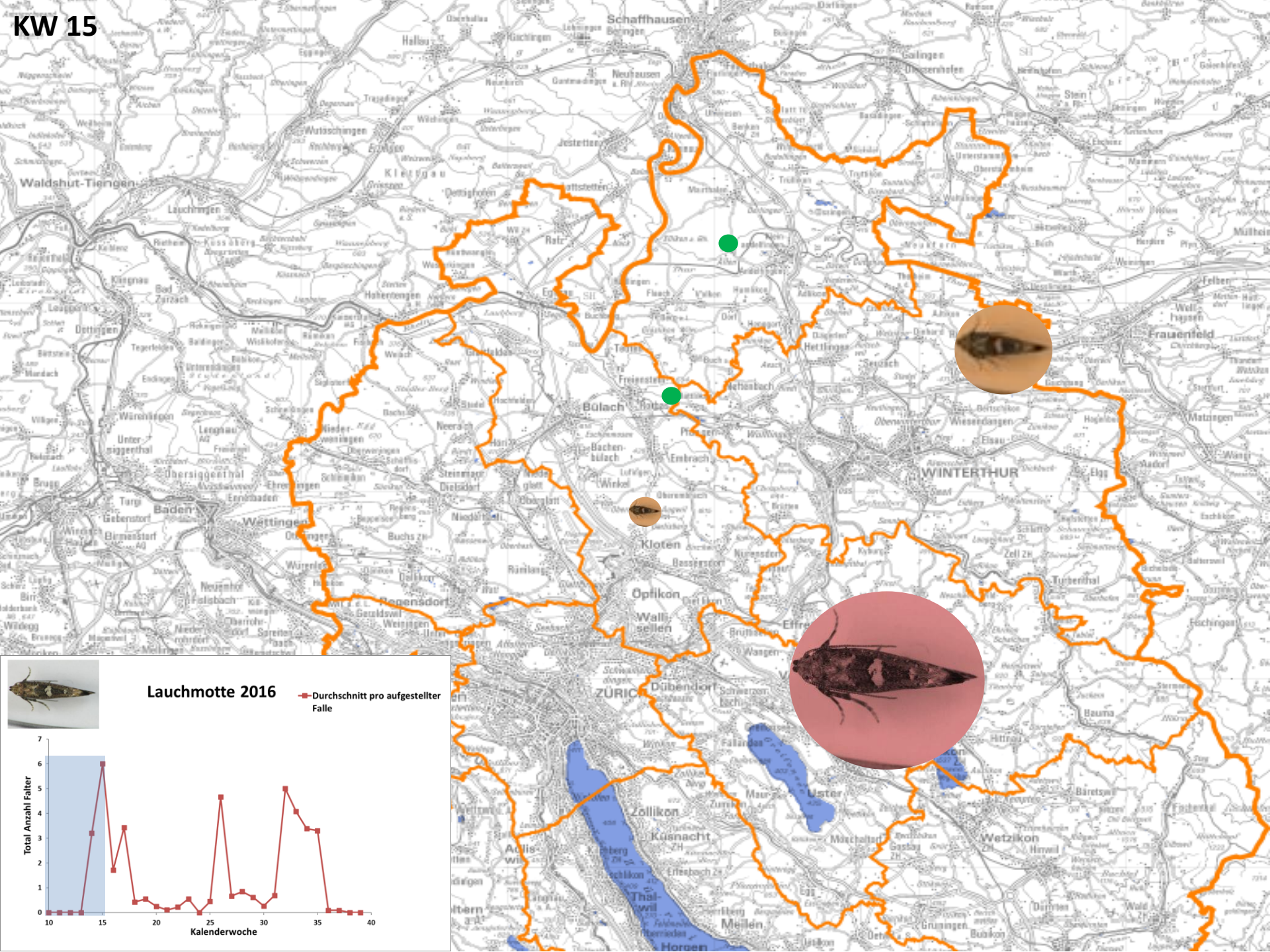

Lauchmotte 2016

— Durchschnitt pro aufgestellter Falle

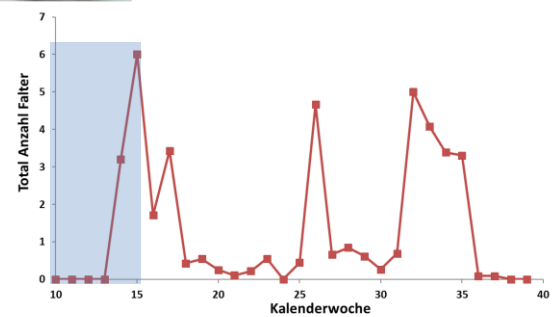

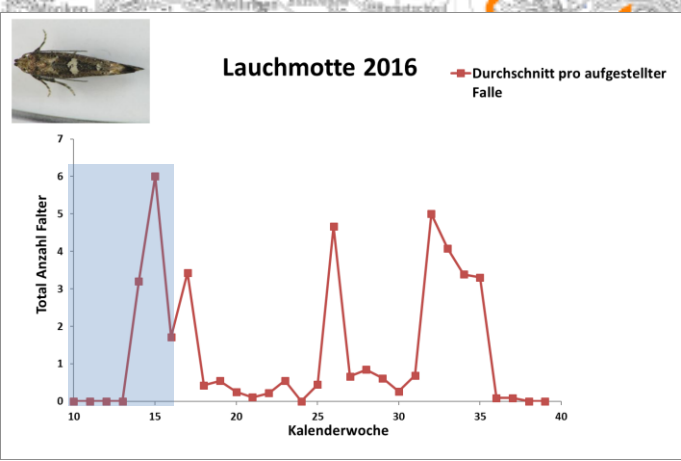
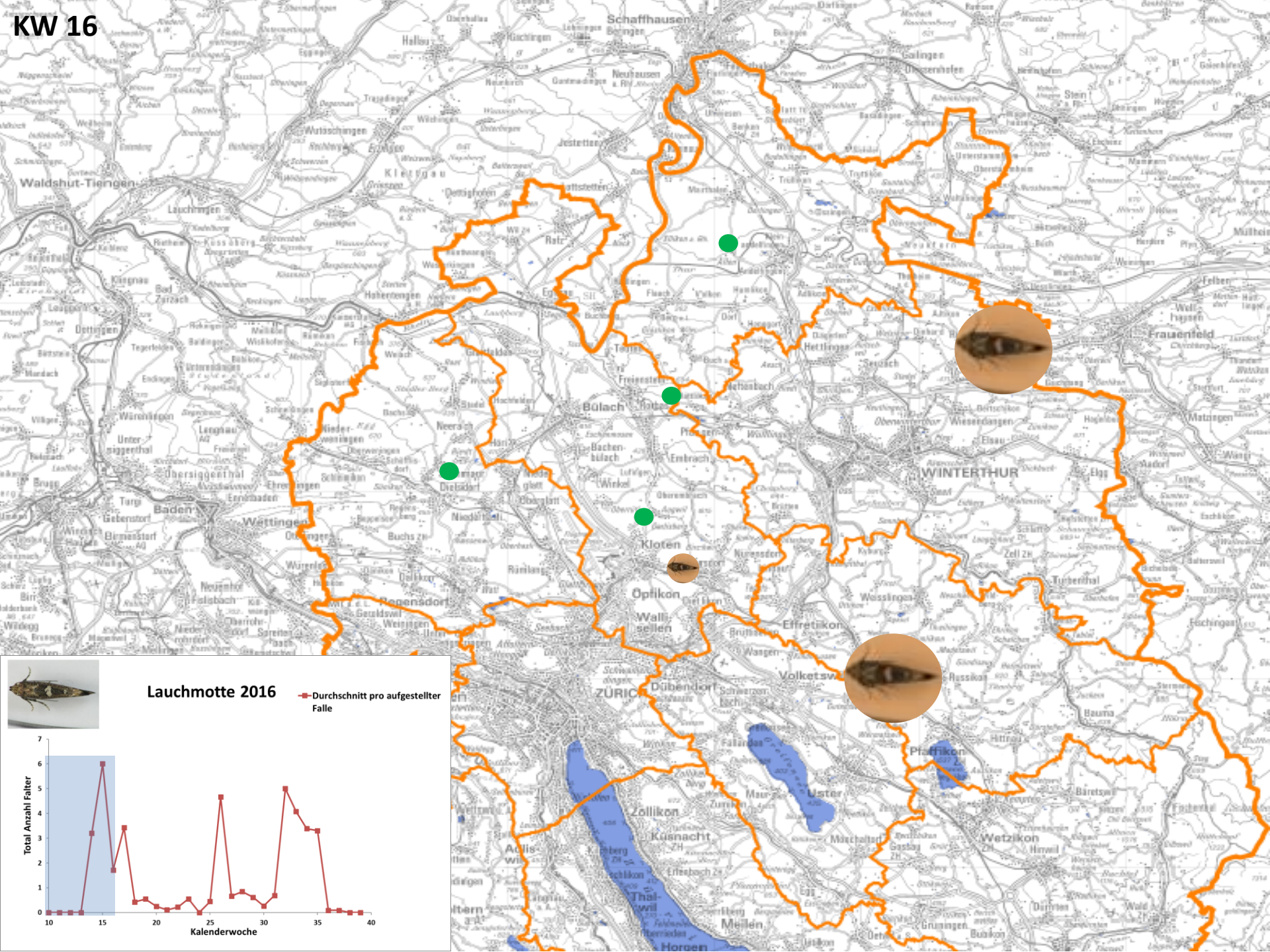

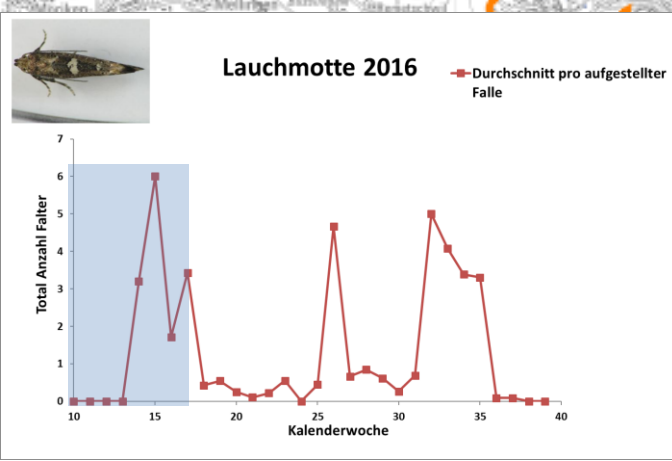
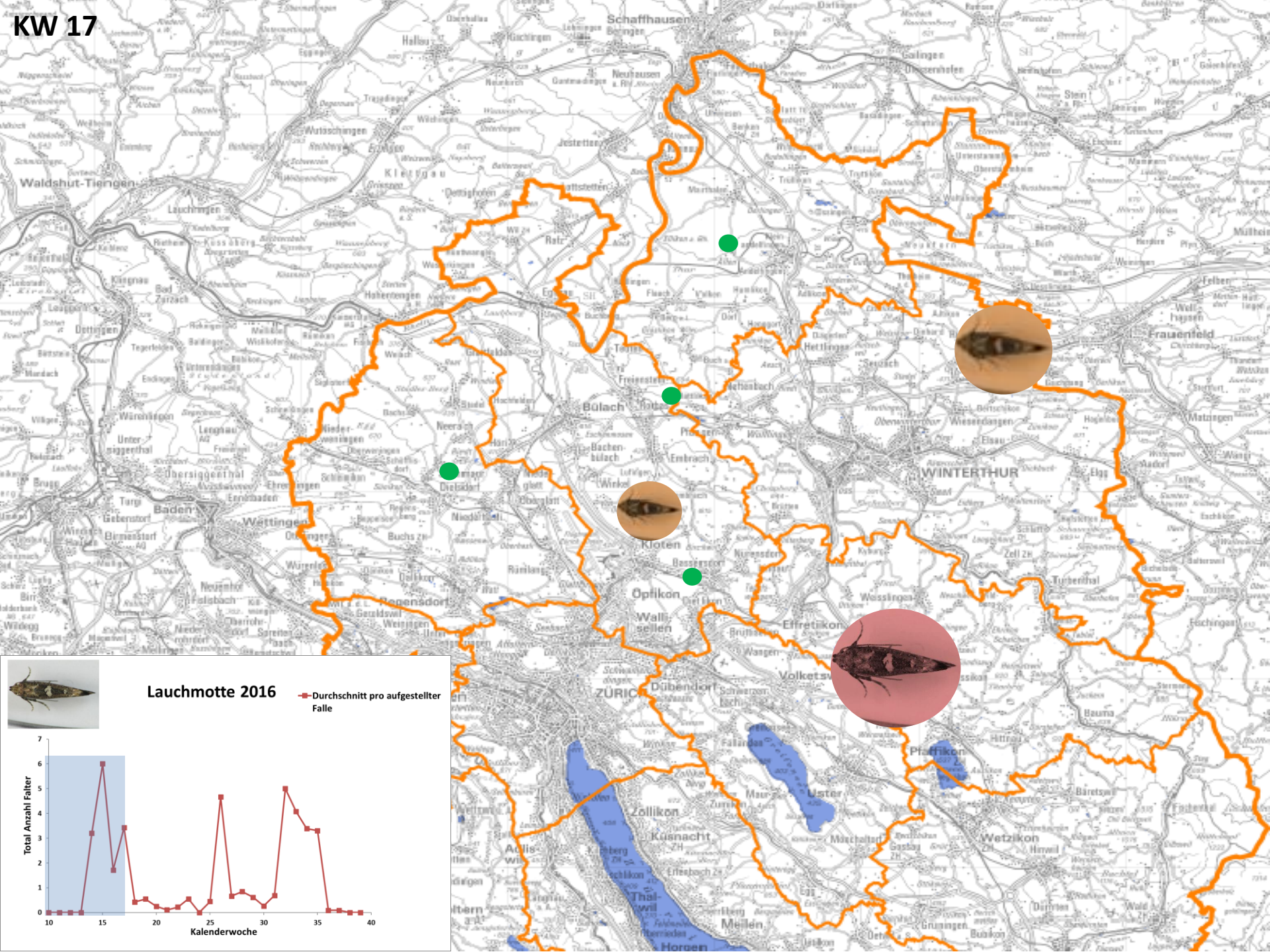

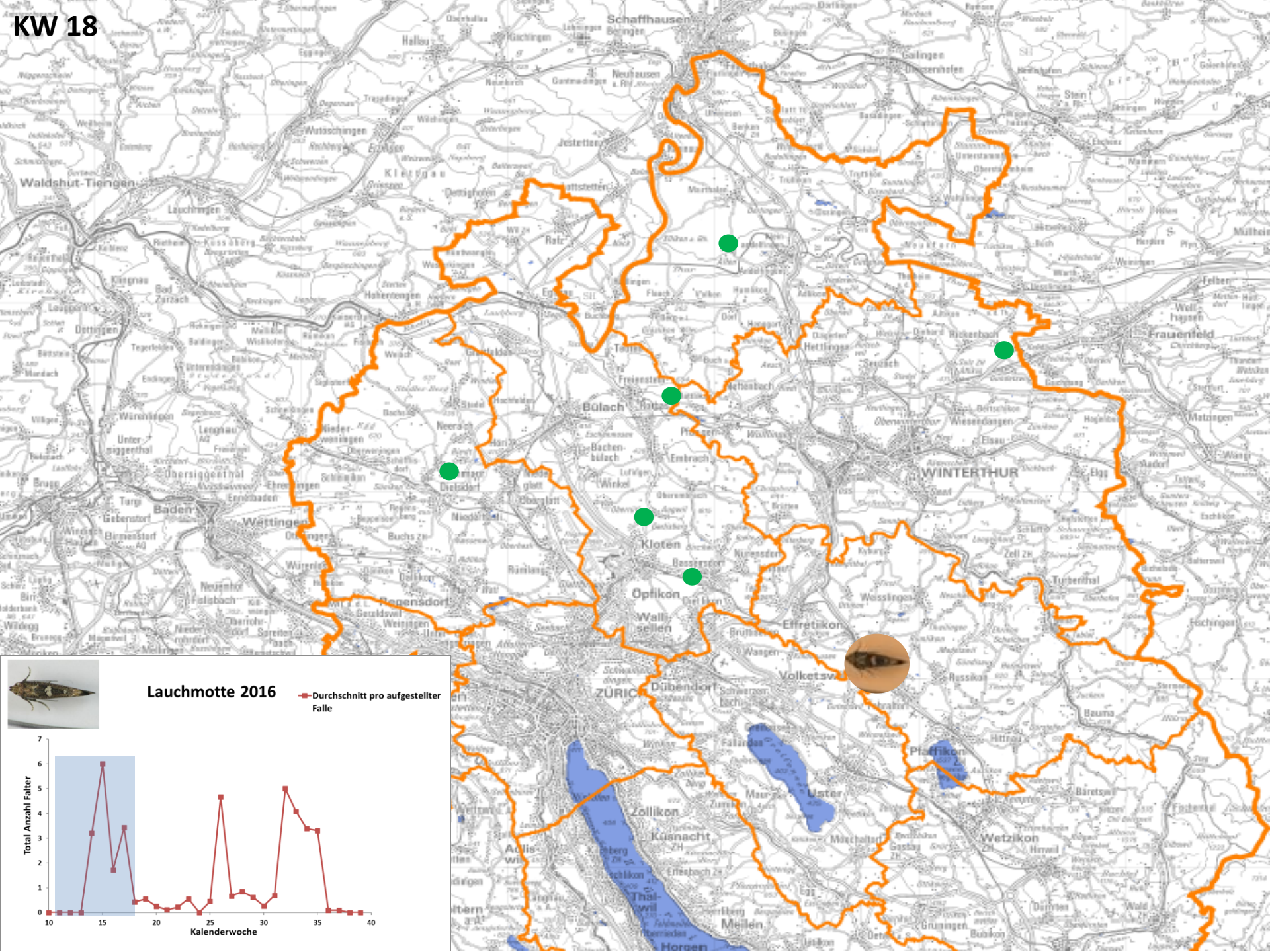

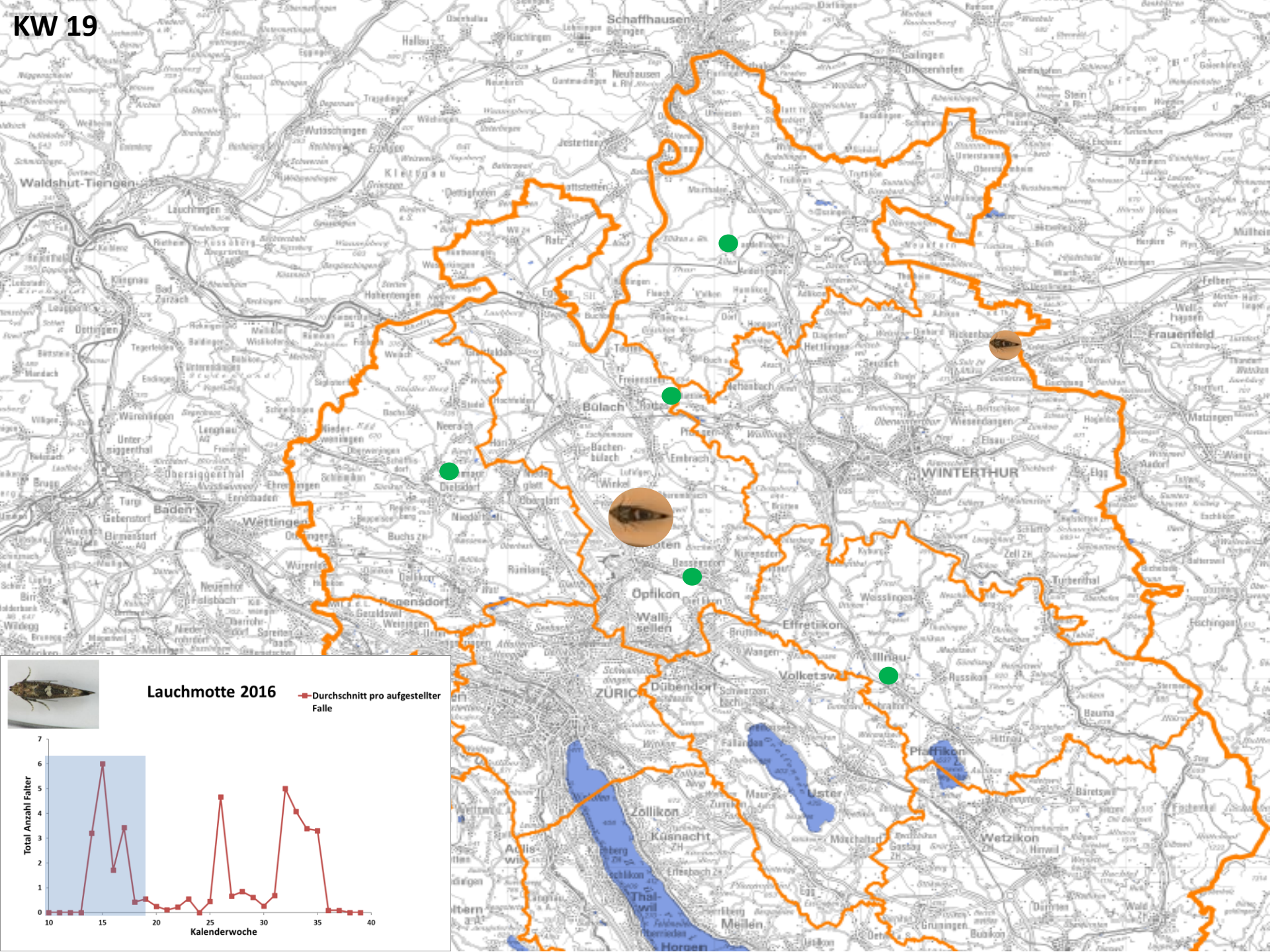

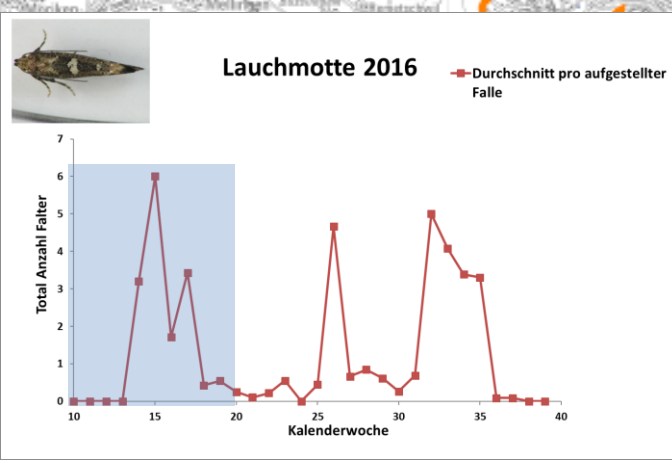
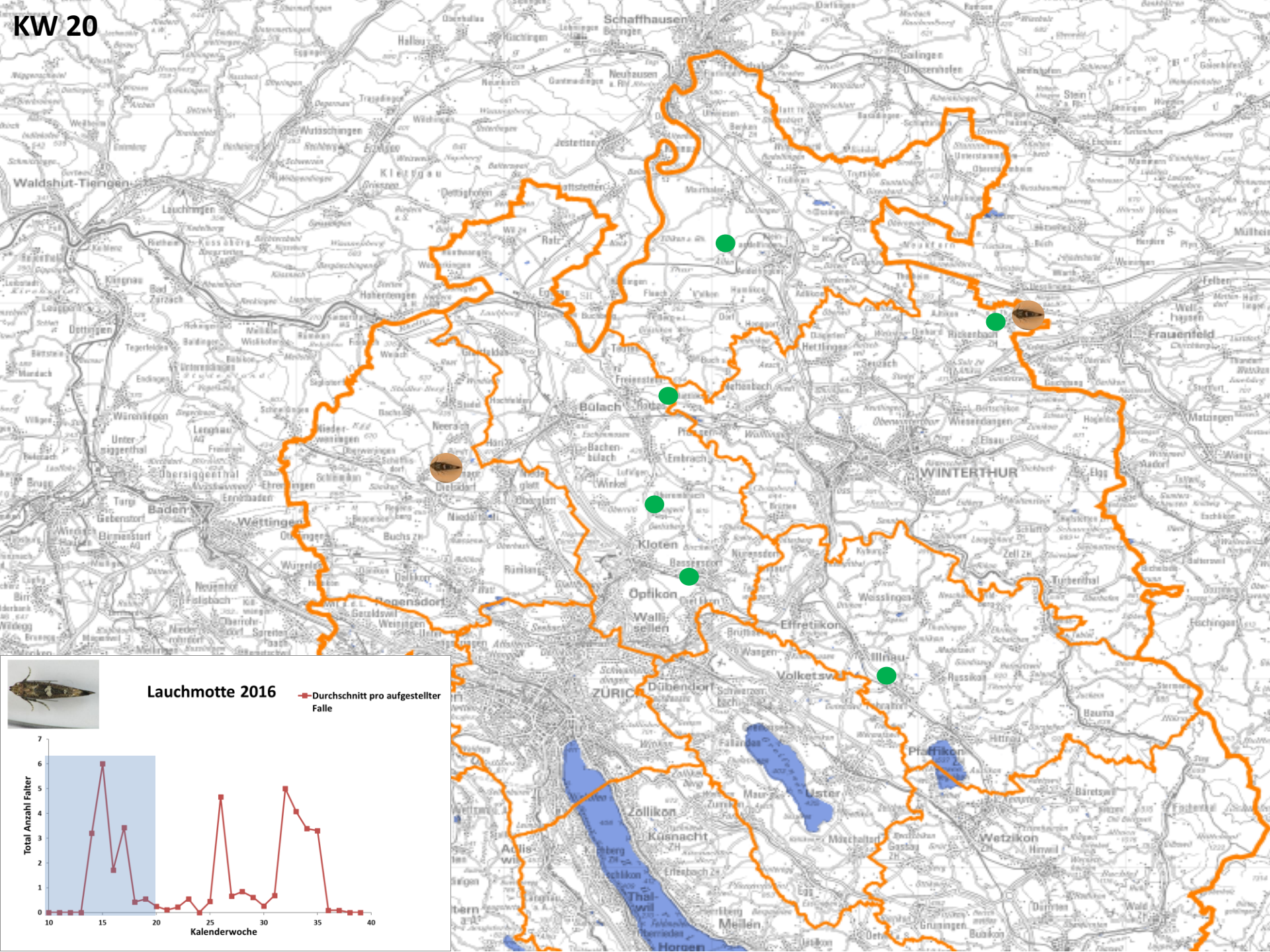

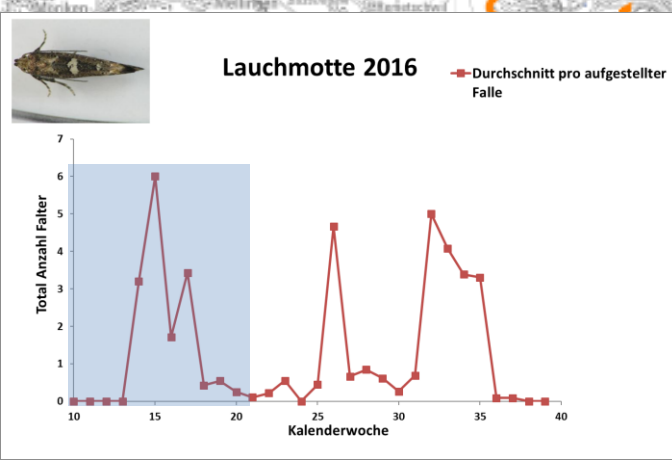
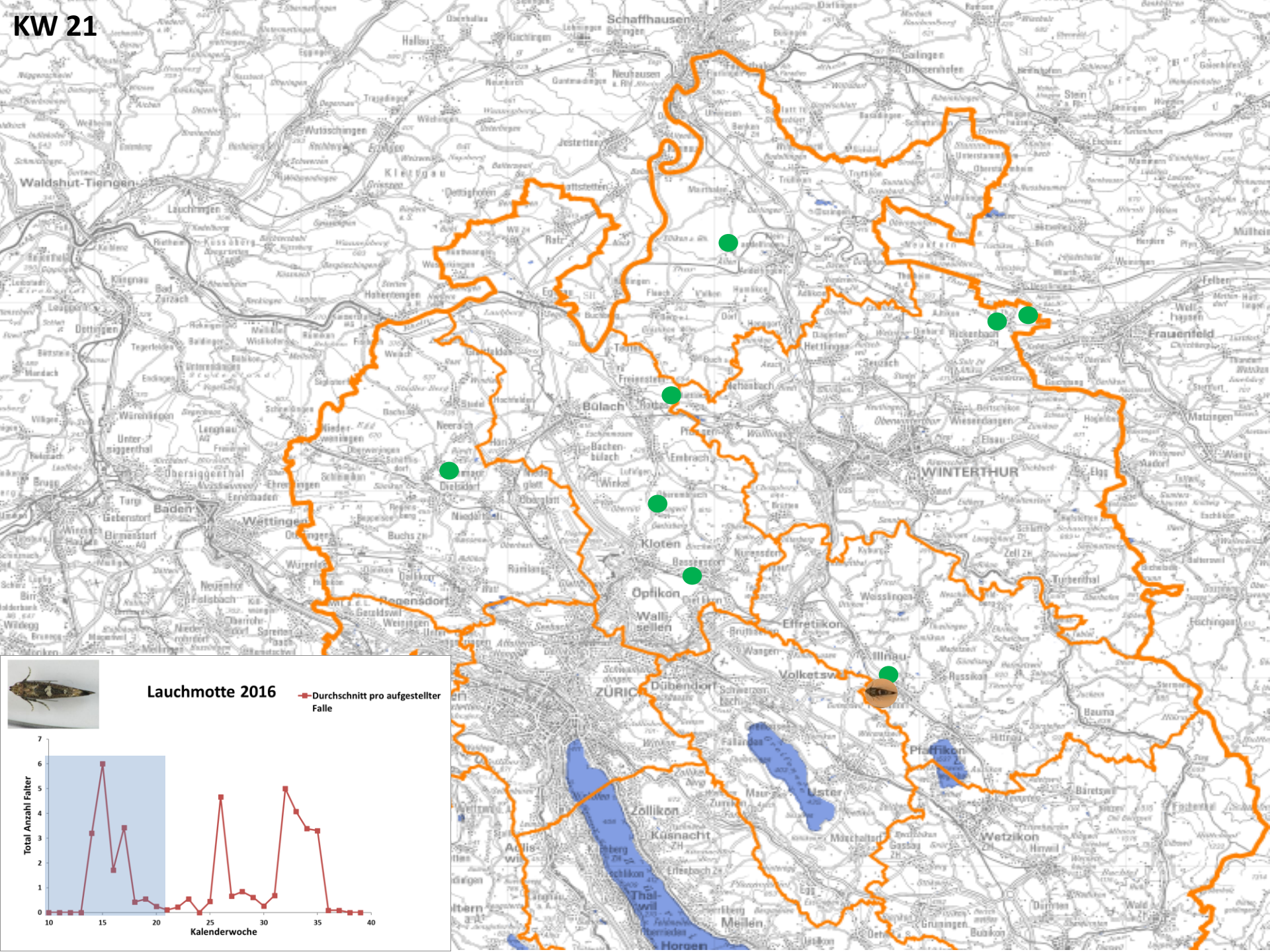

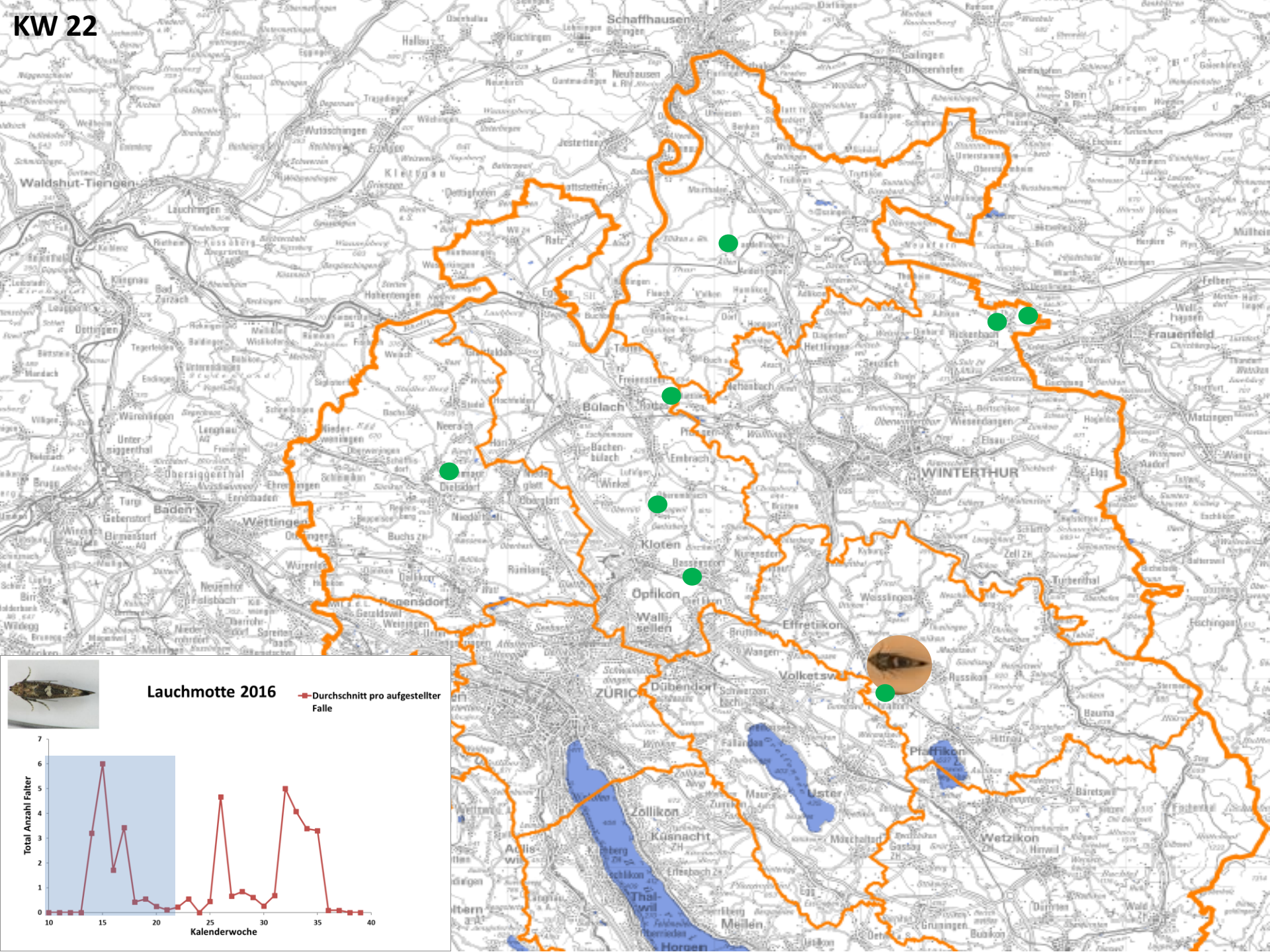

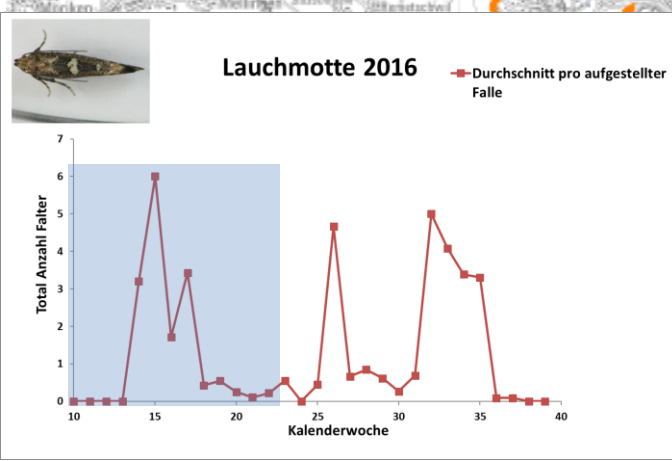
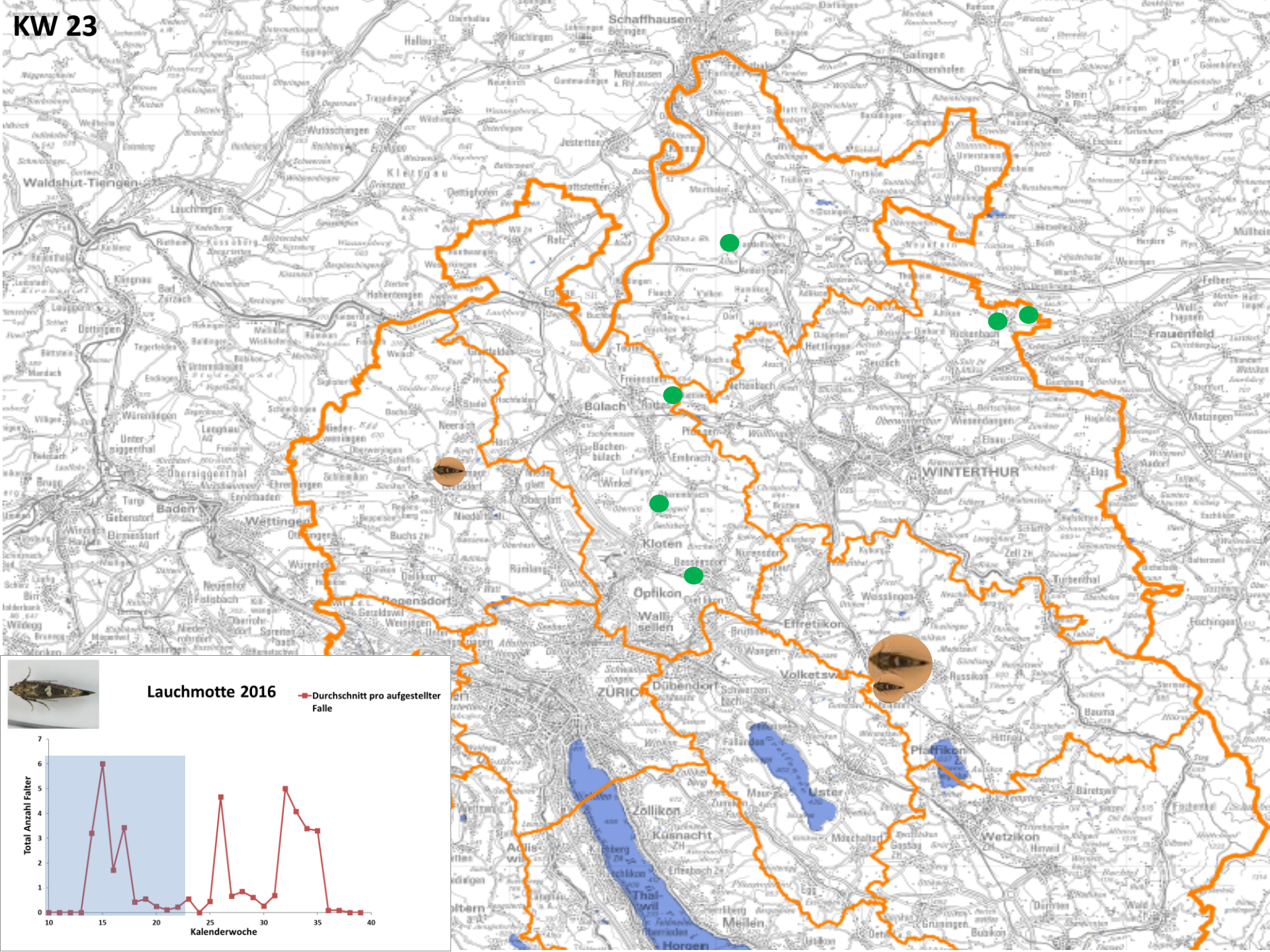

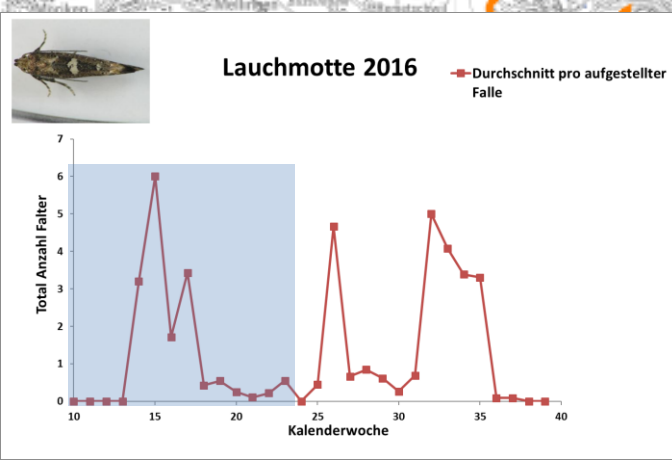
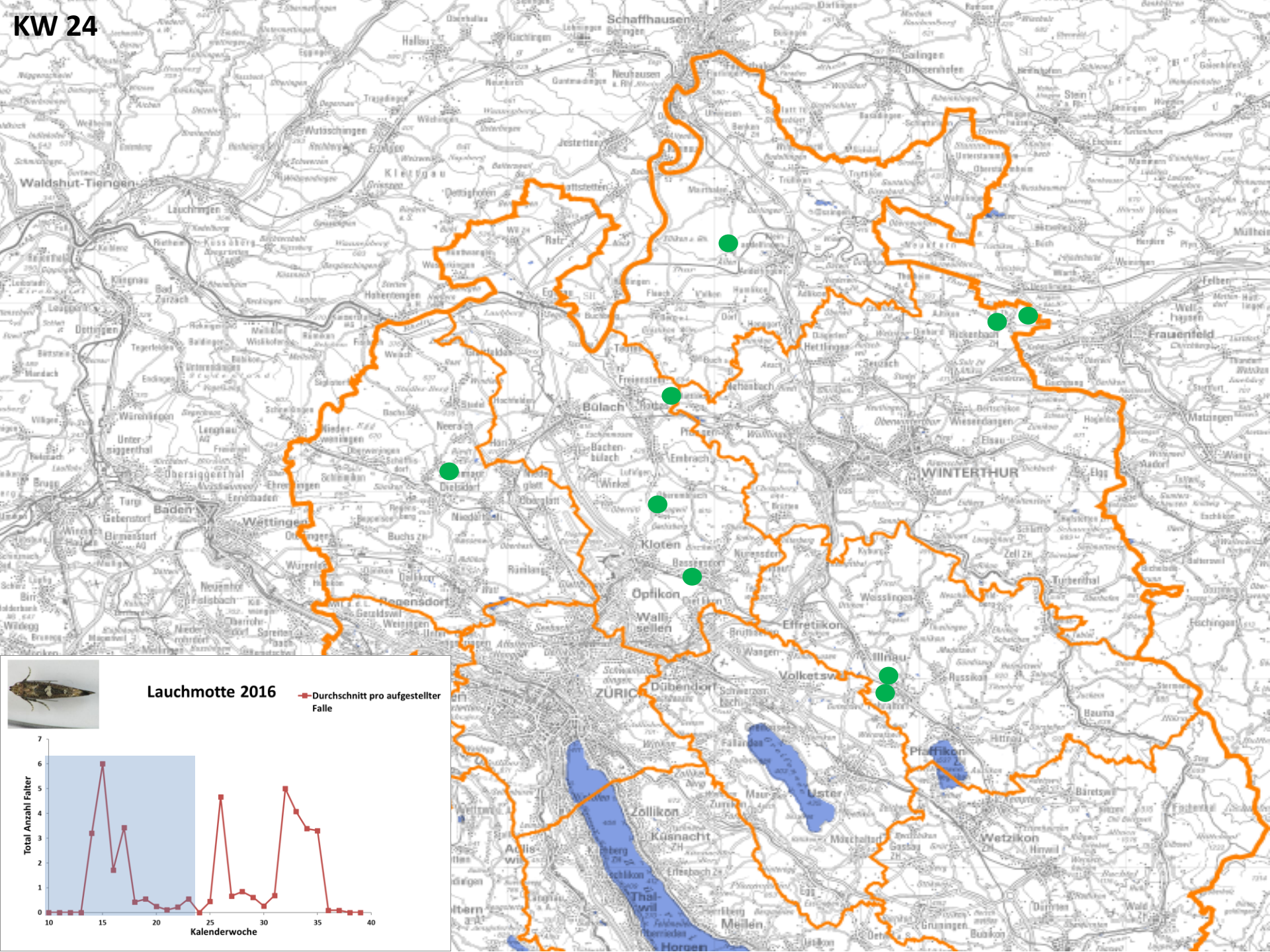

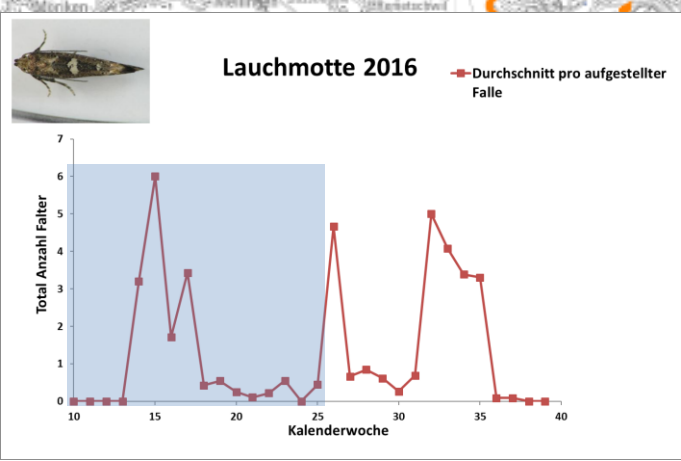
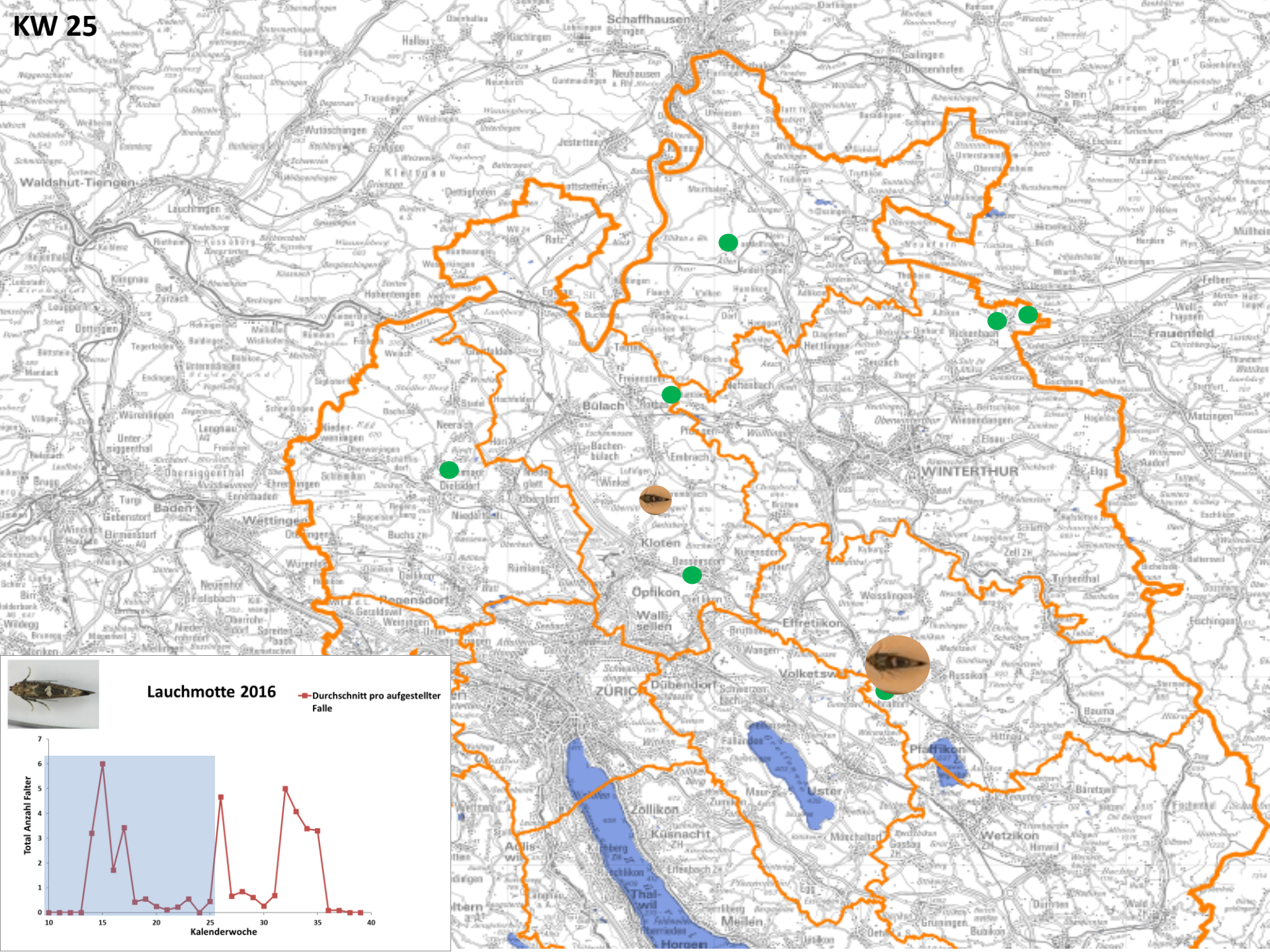

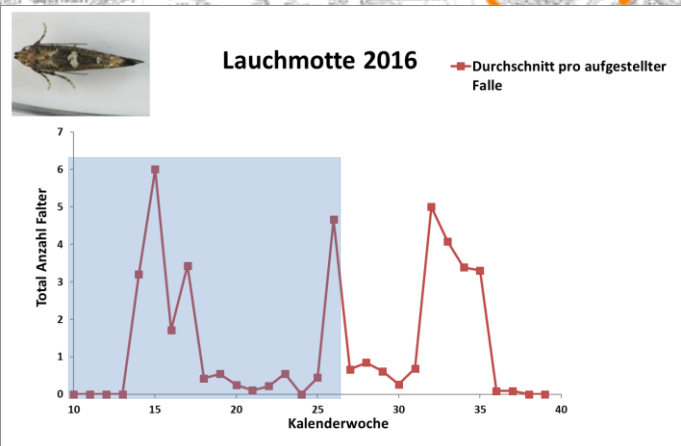
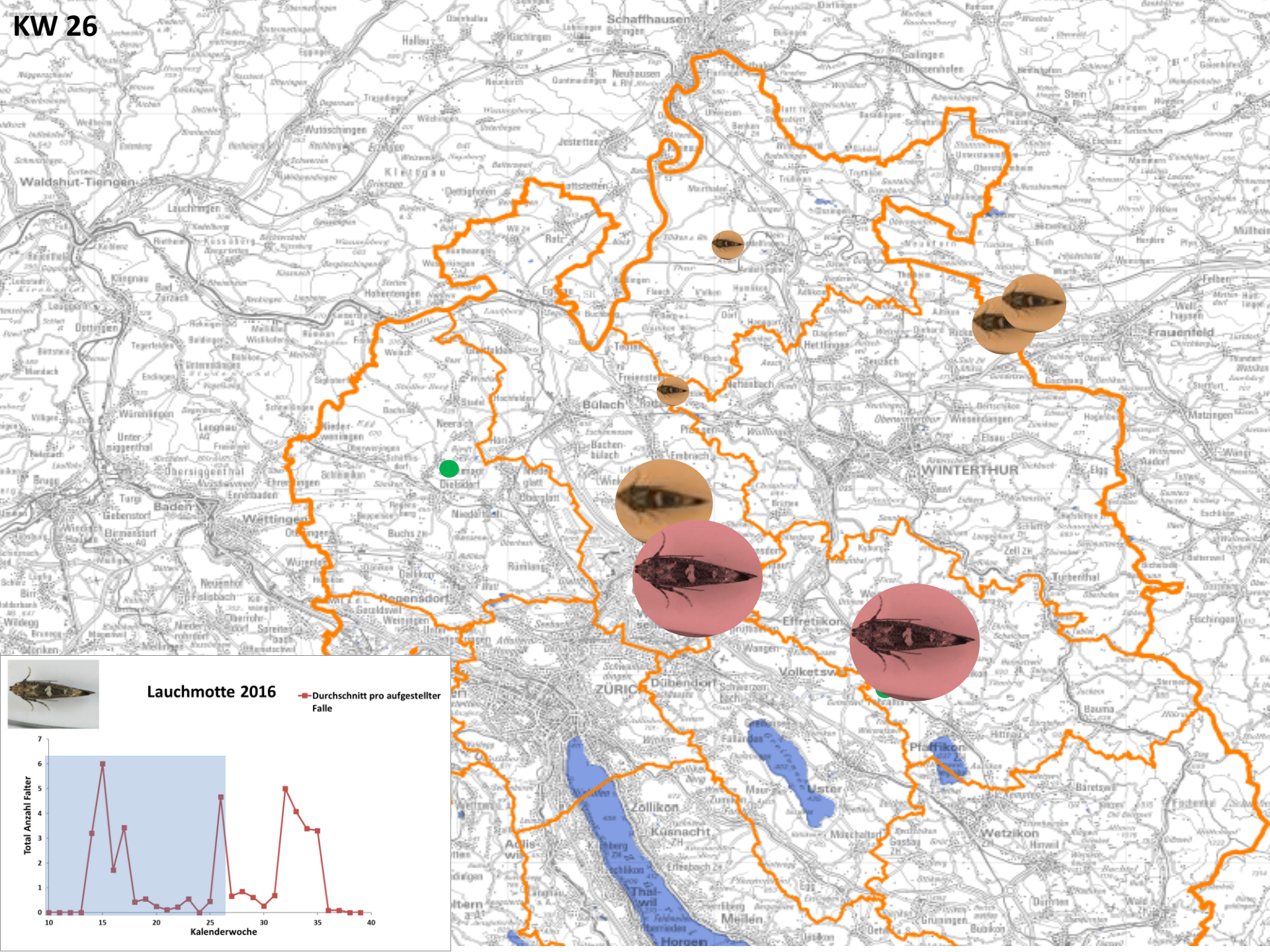

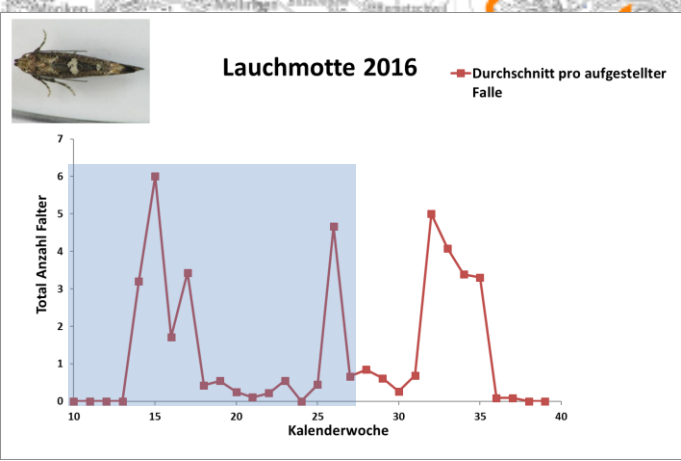
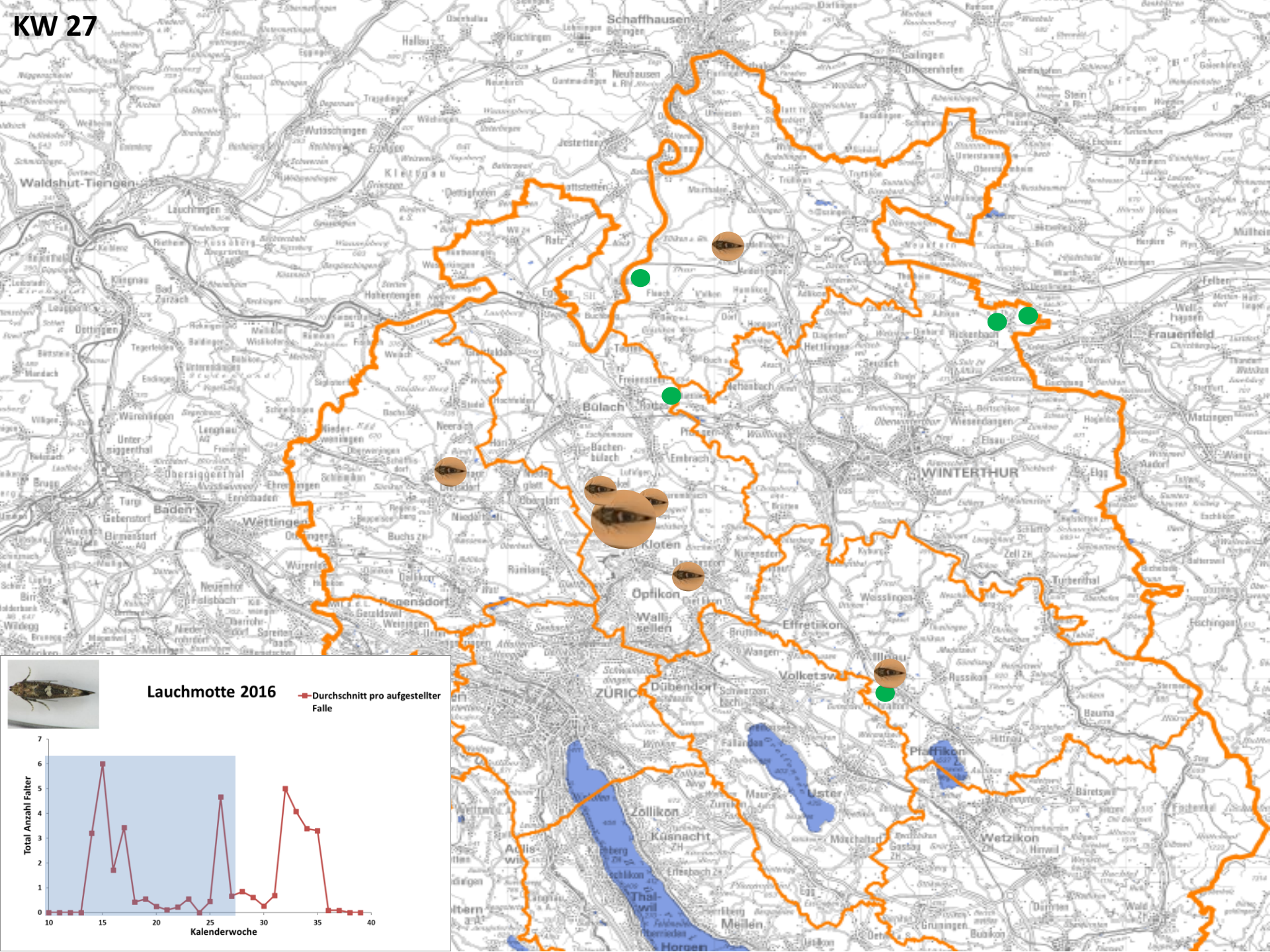

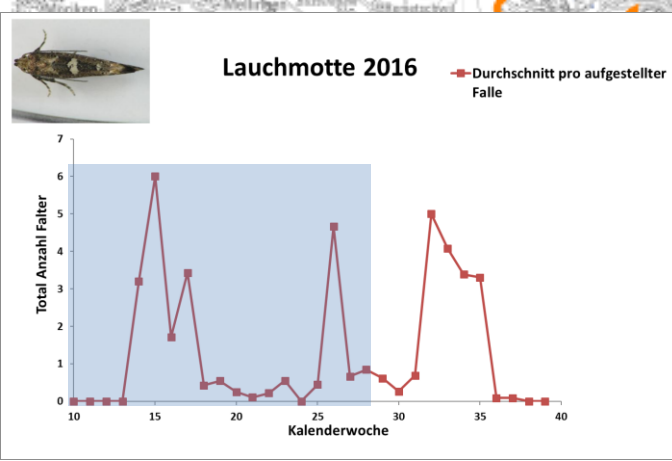
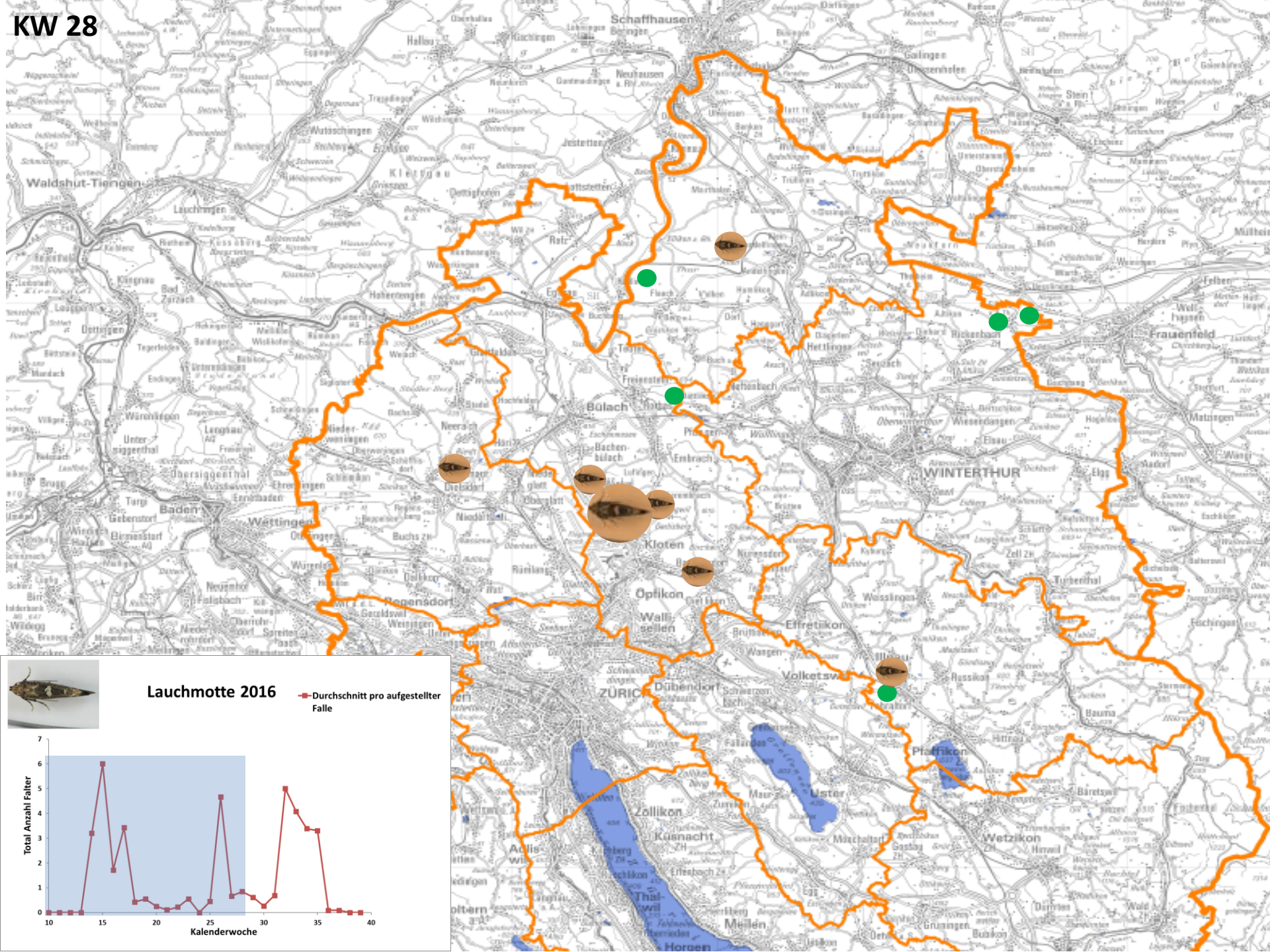

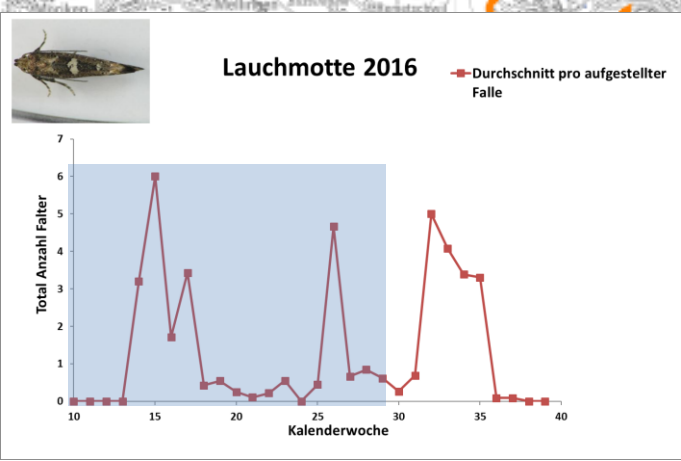
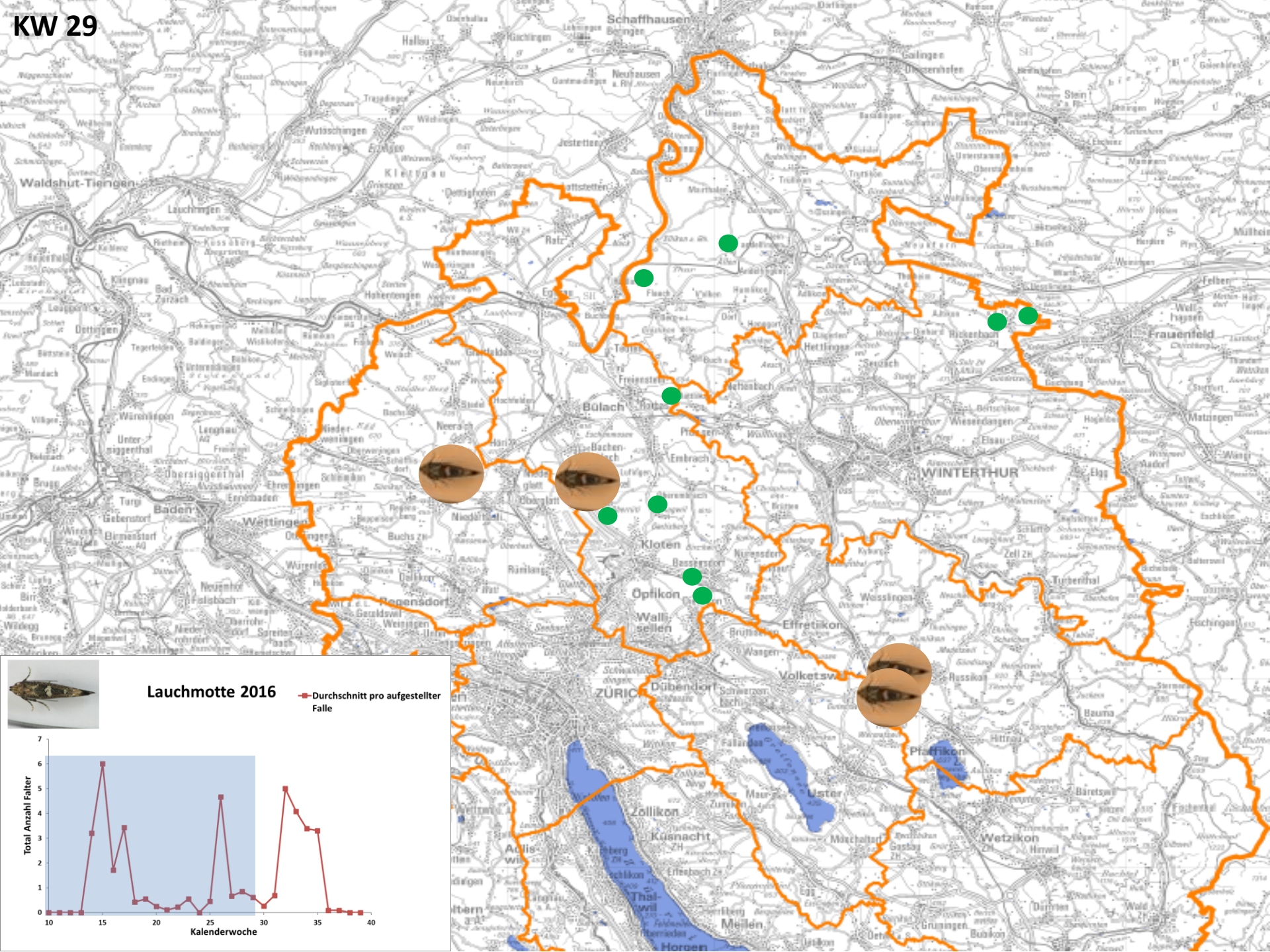

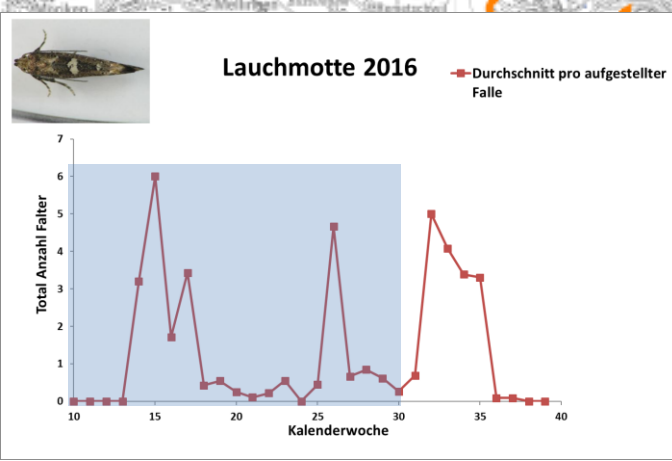
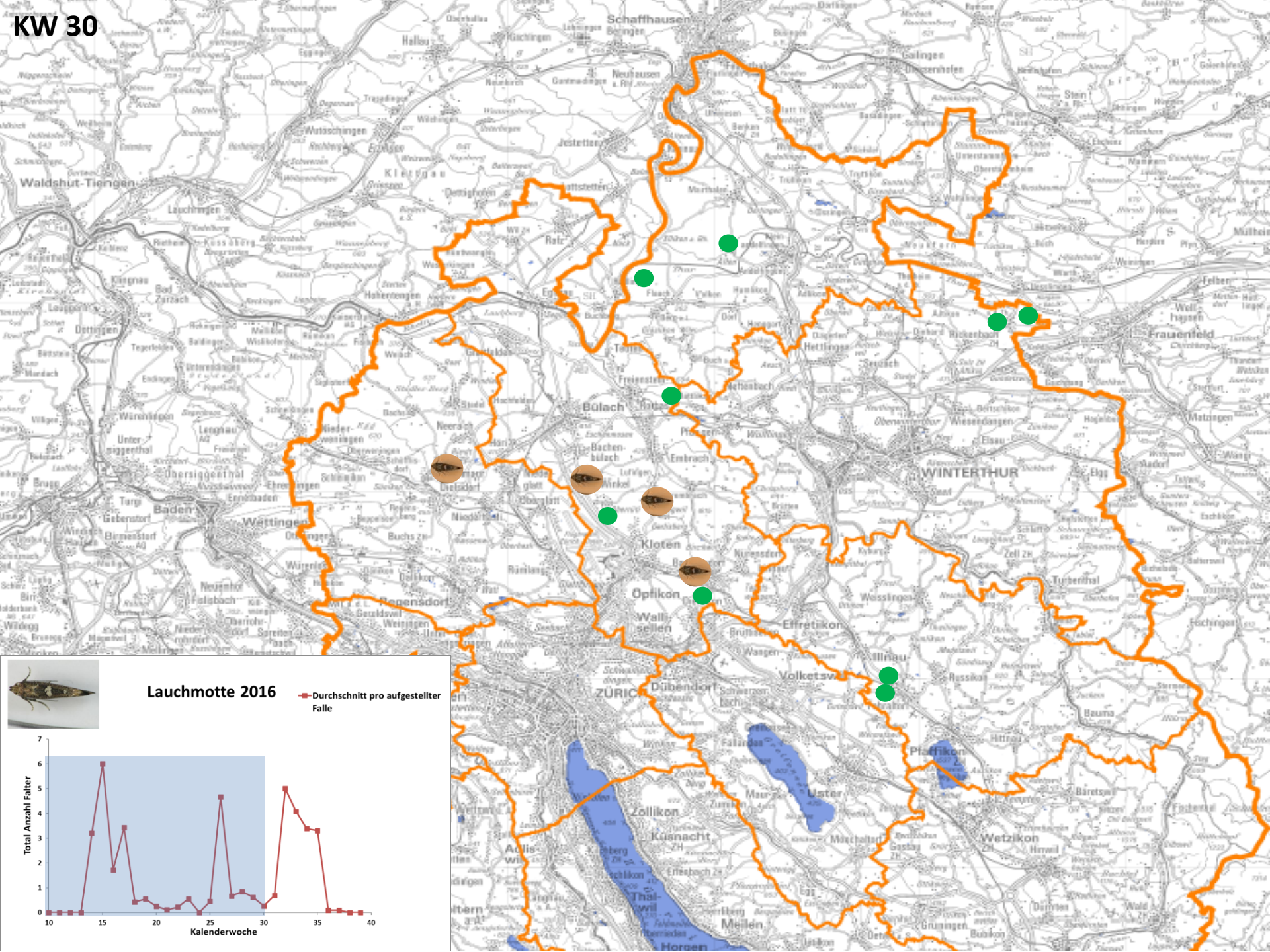

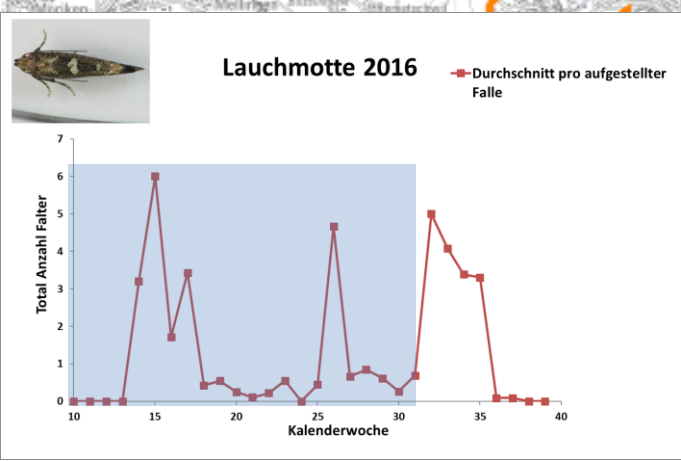
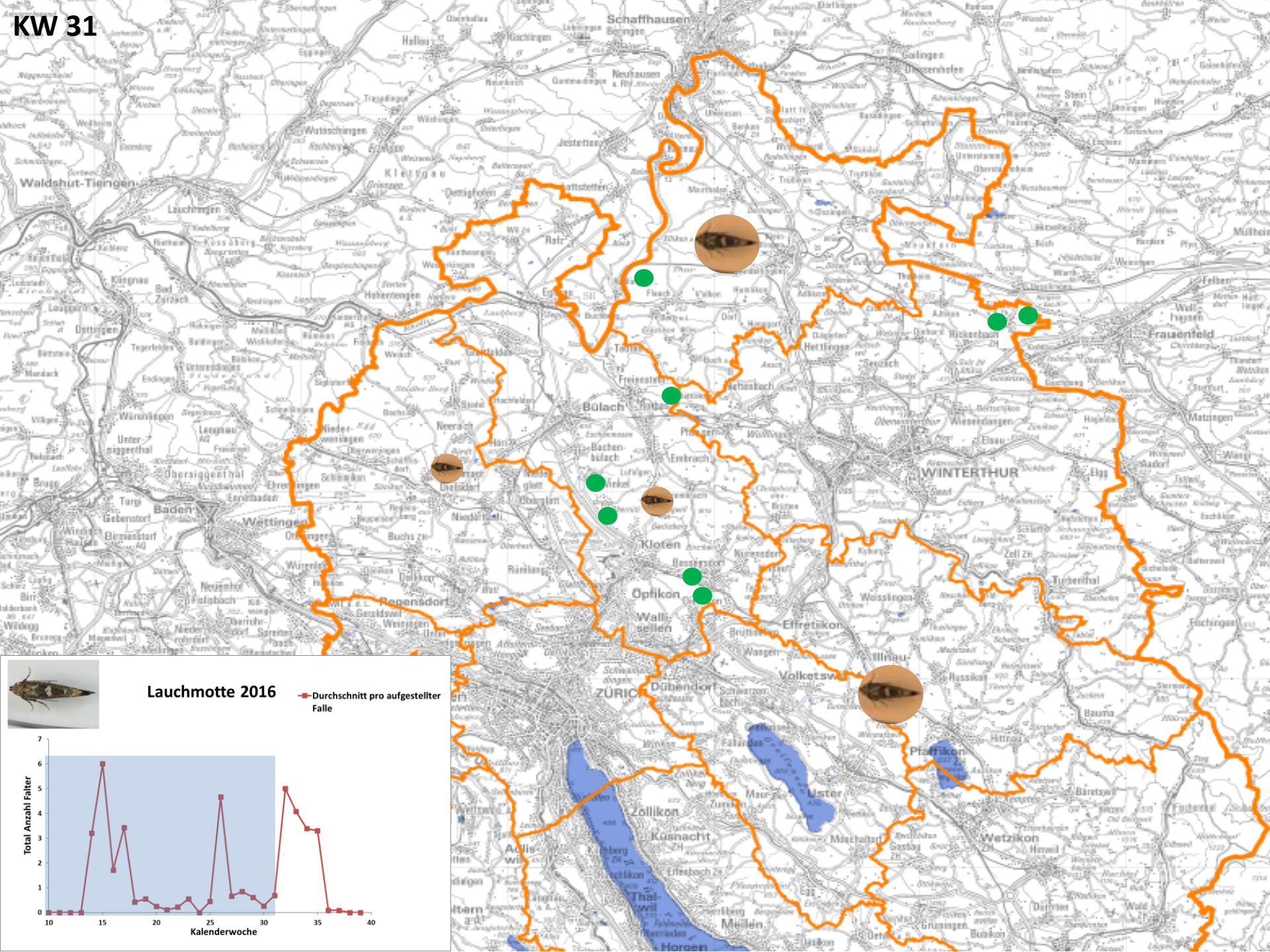

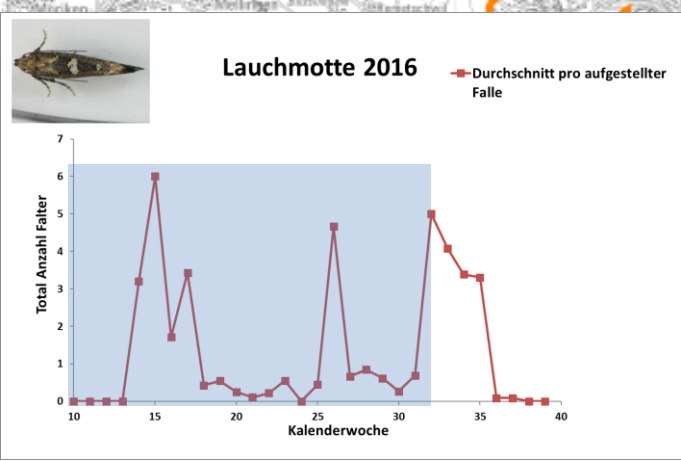
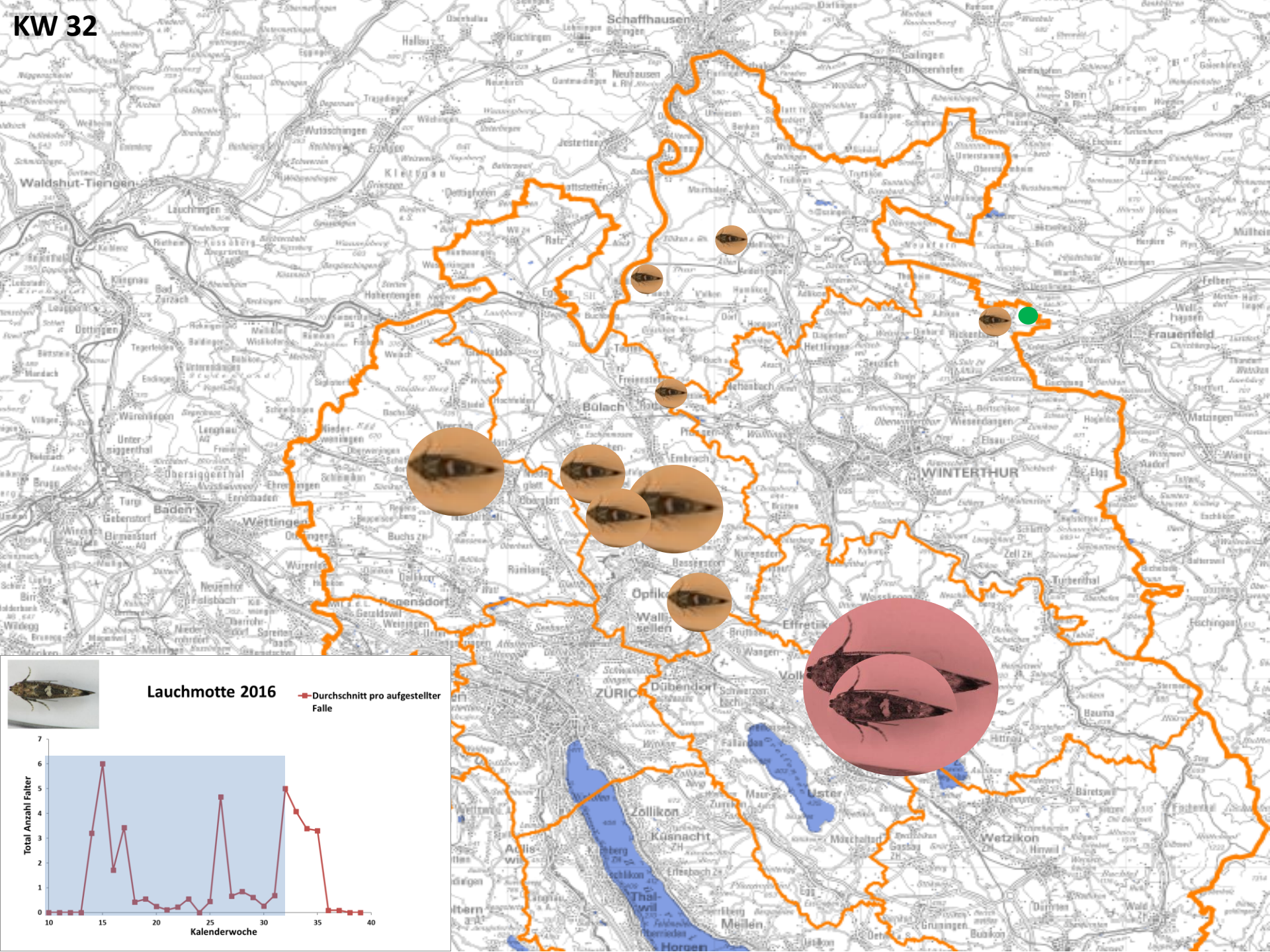

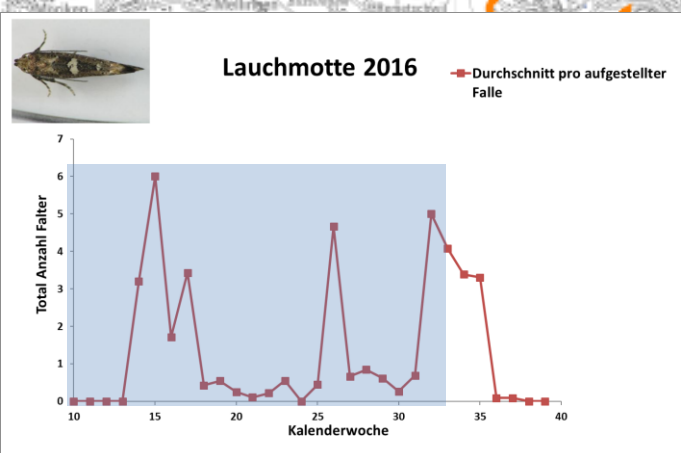
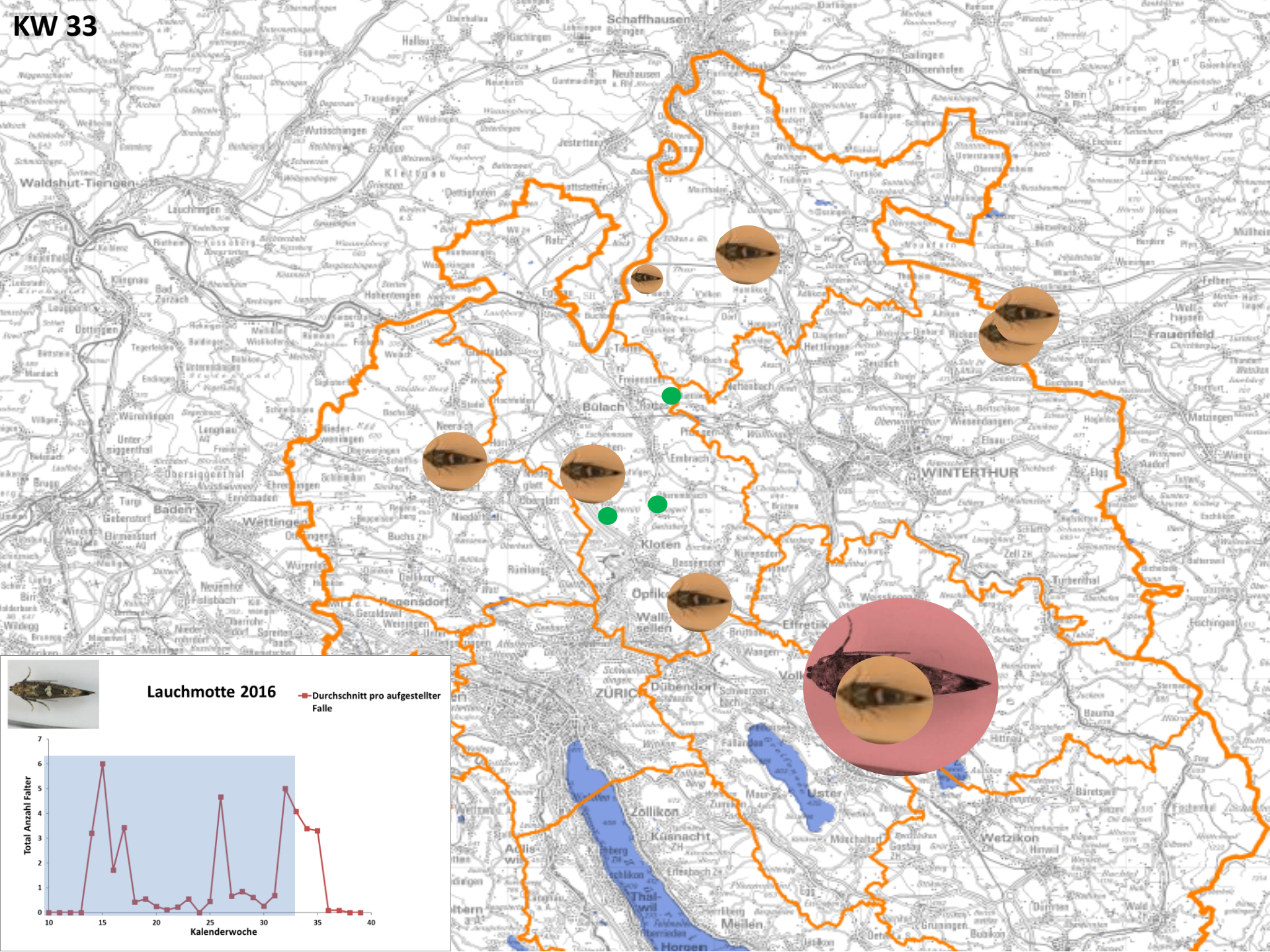

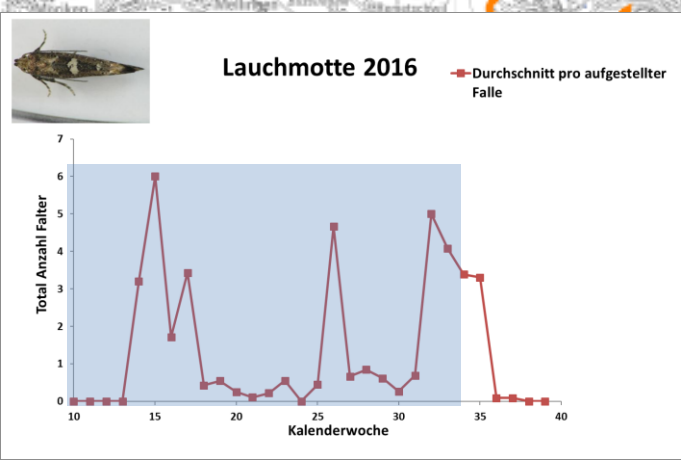
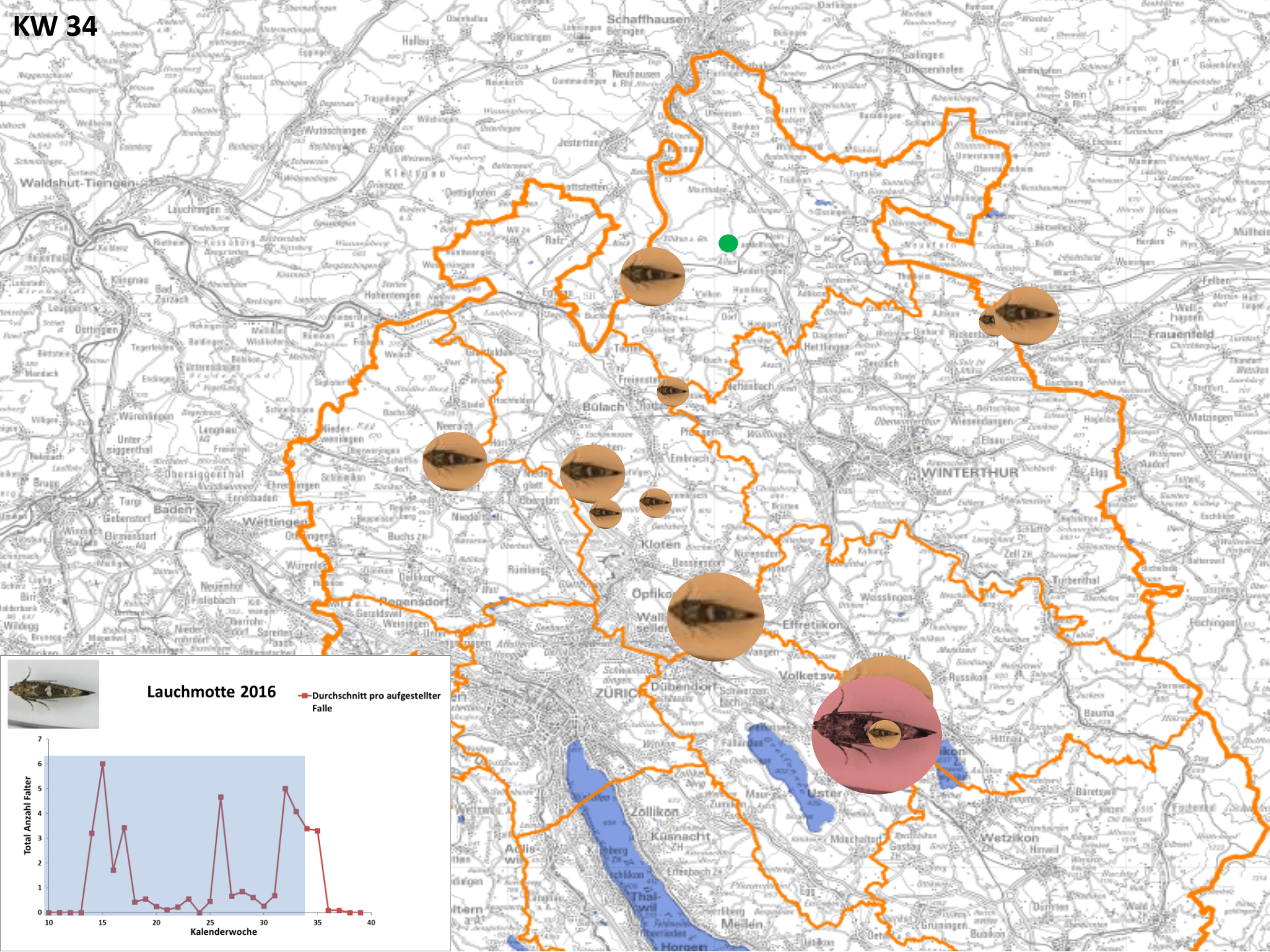

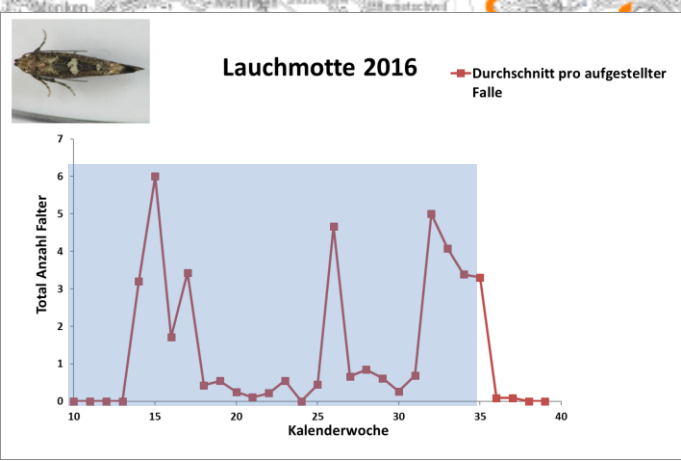
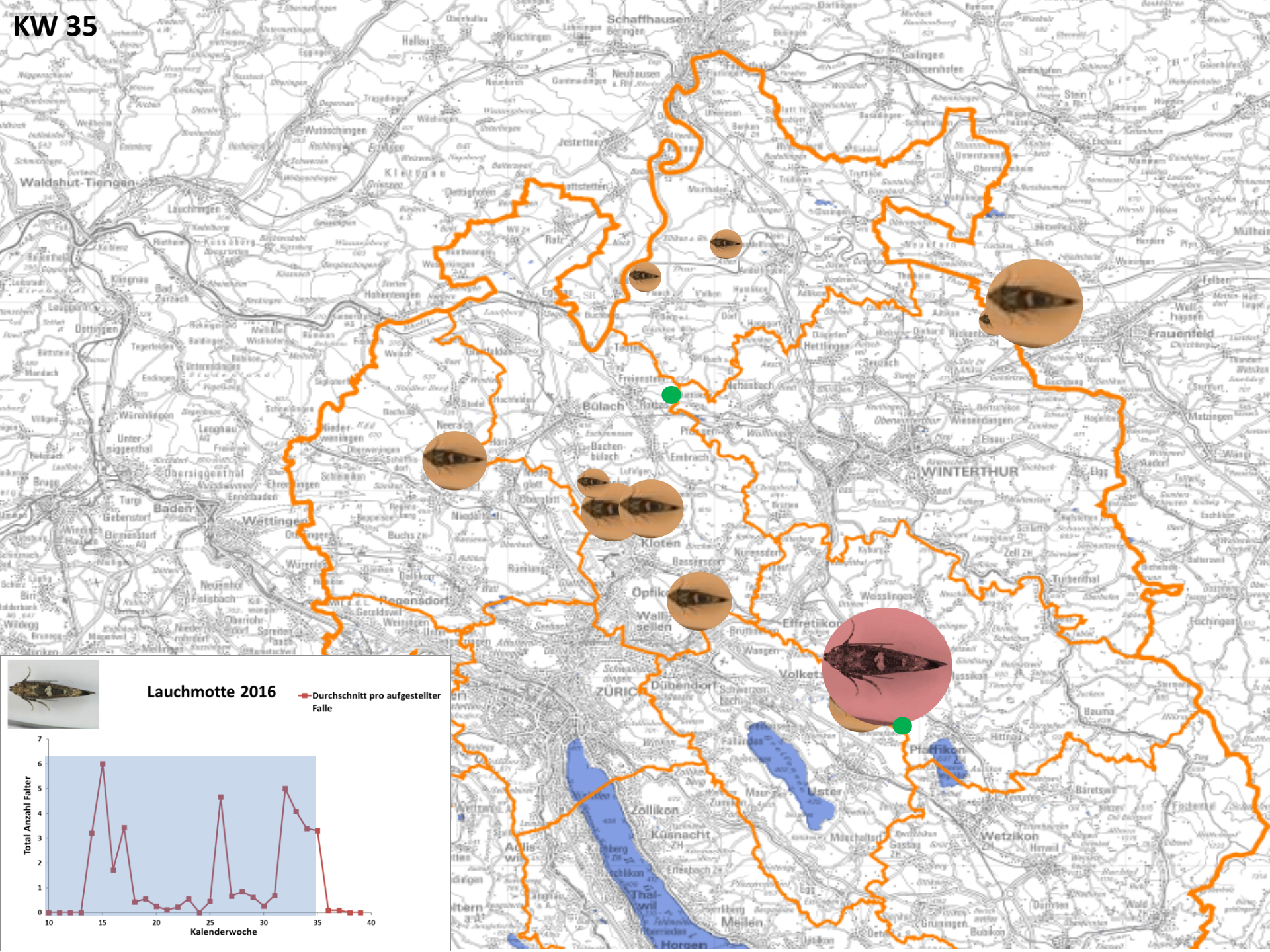

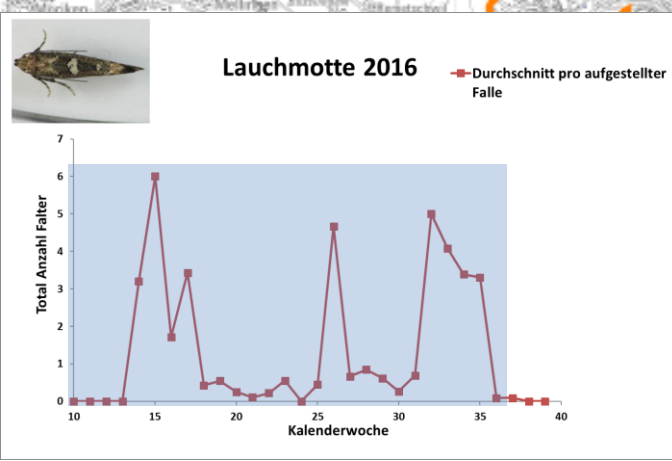
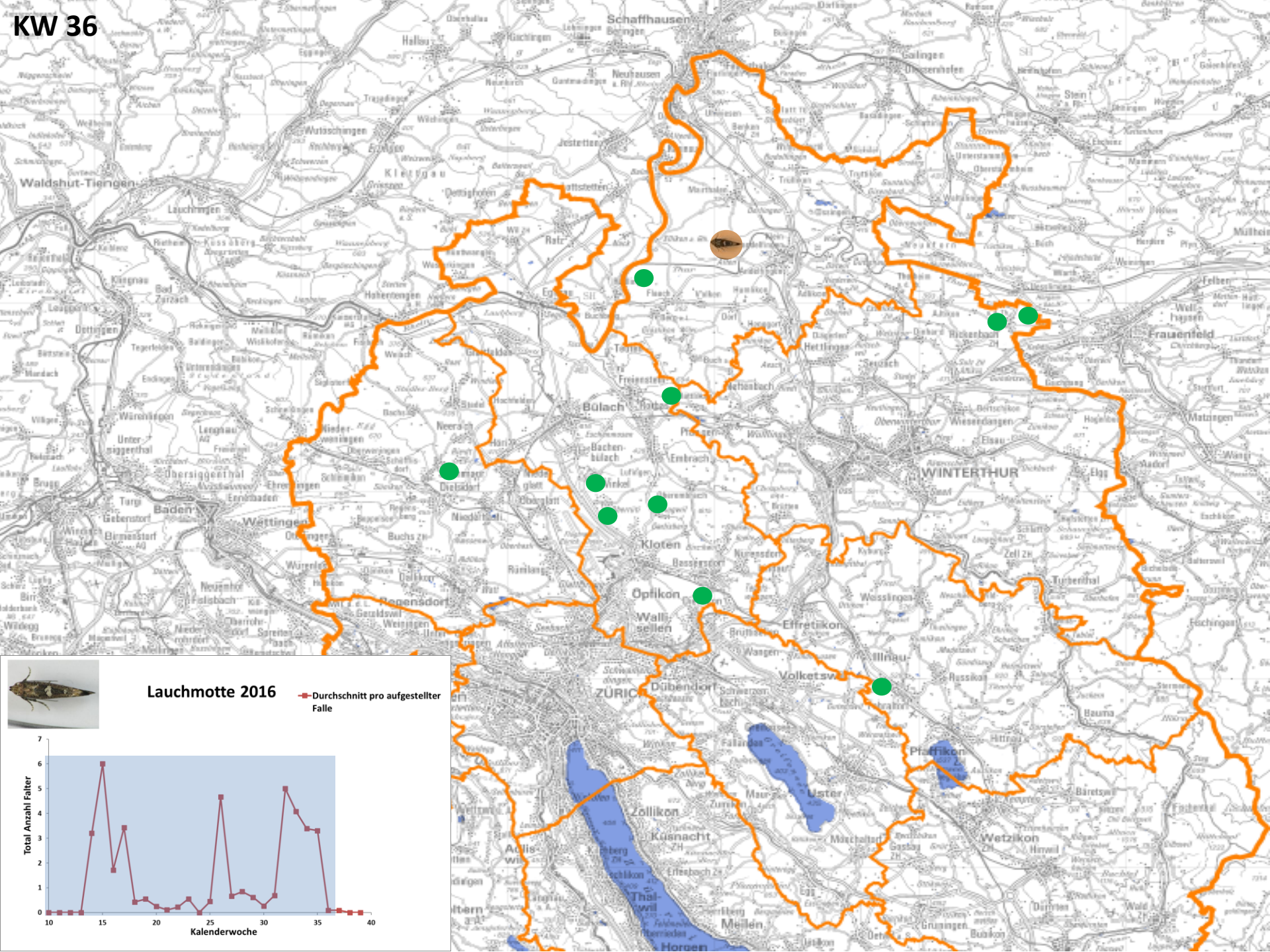

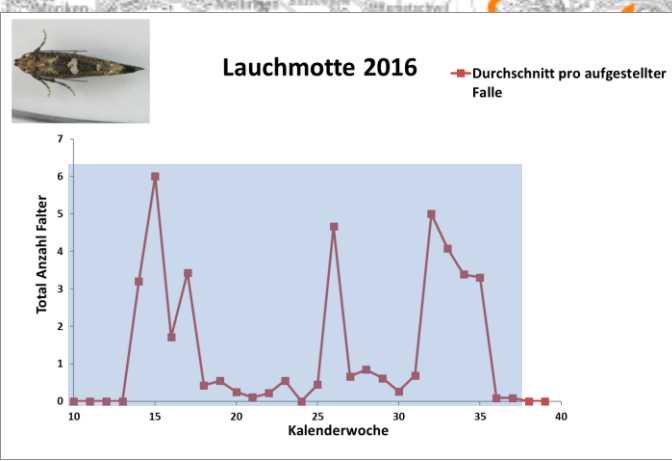
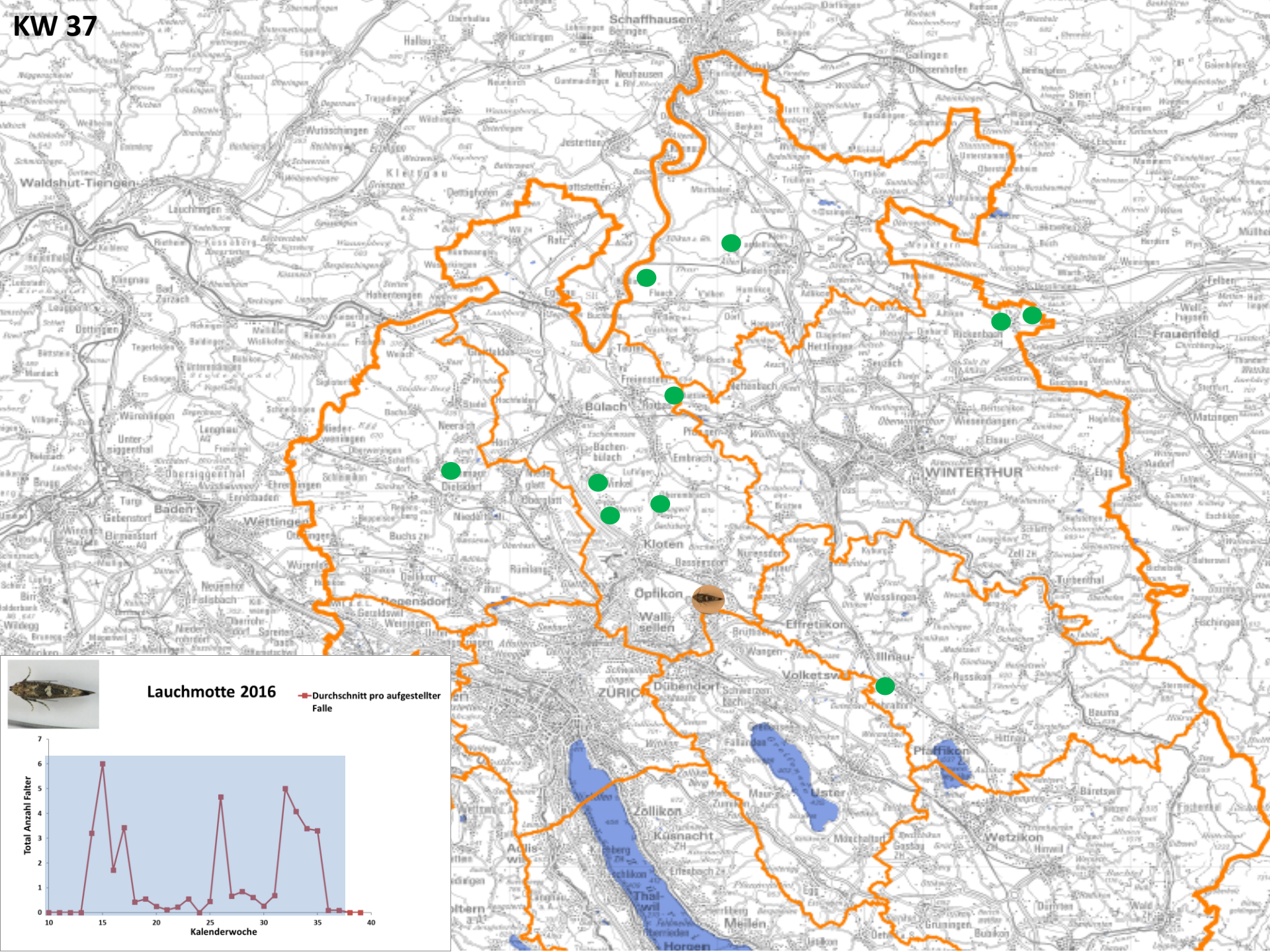

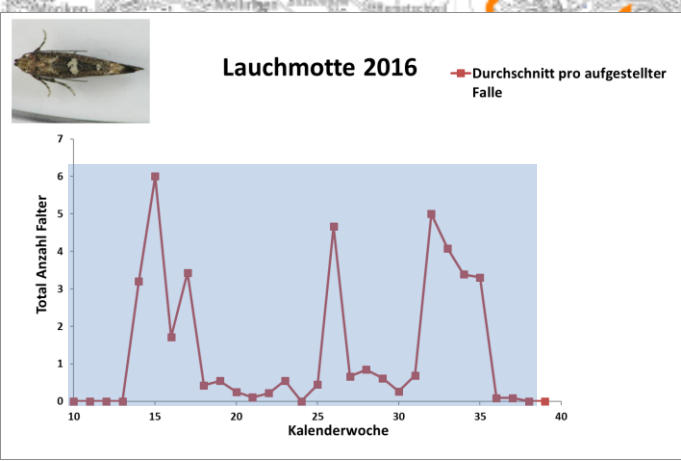
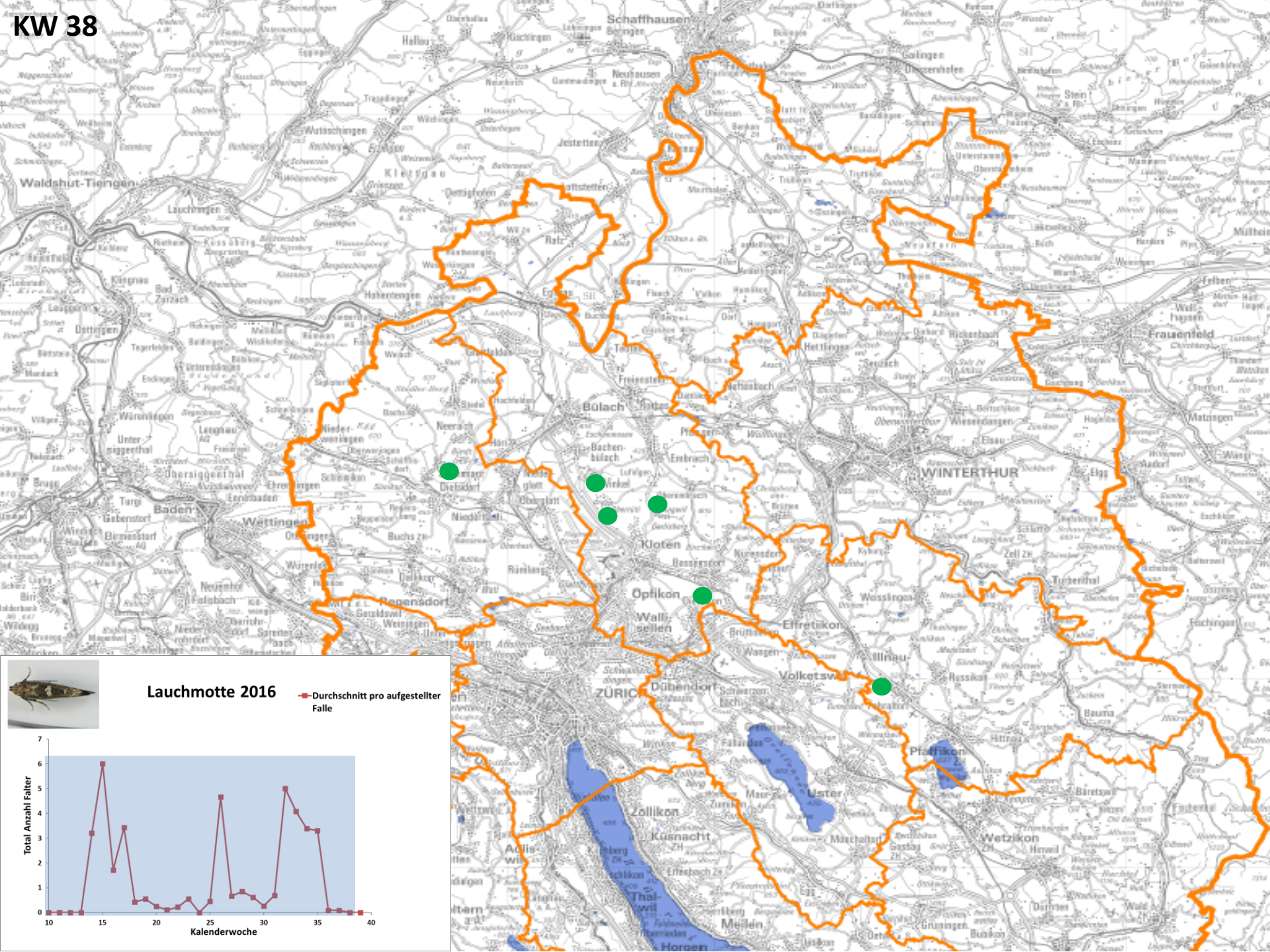

3-Jahres Vergleich



Vergleich Lauchmotte 2014 - 2016

- Durchschnitt pro aufgestellter Falle 2015
- Durchschnitt pro aufgestellter Falle 2014
- Durchschnitt pro aufgestellter Falle 2016

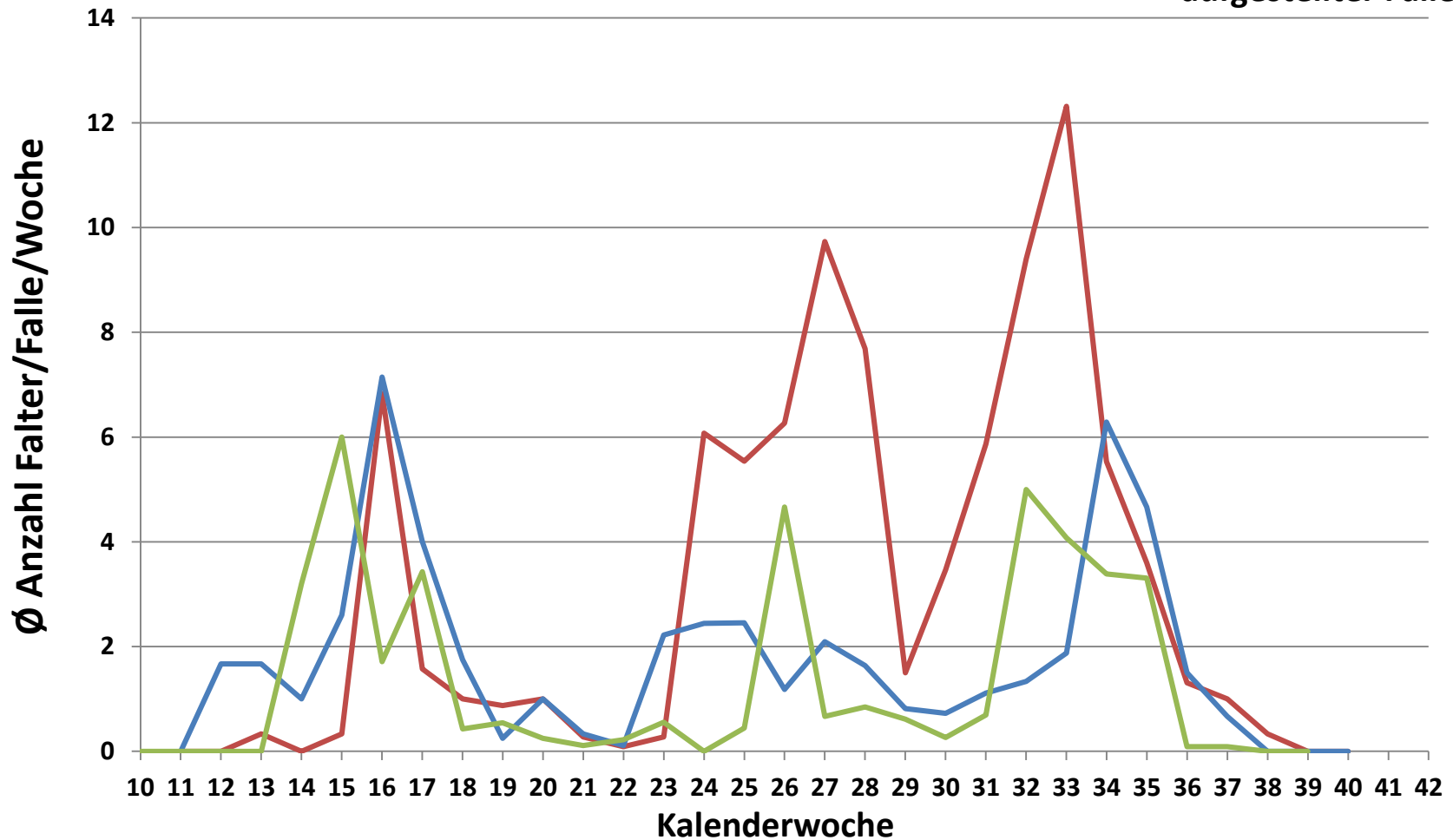



Vergleich Lauchmotte 2014 - 2016

- Durchschnitt pro aufgestellter Falle 2015
- Durchschnitt pro aufgestellter Falle 2014
- Durchschnitt pro aufgestellter Falle 2016

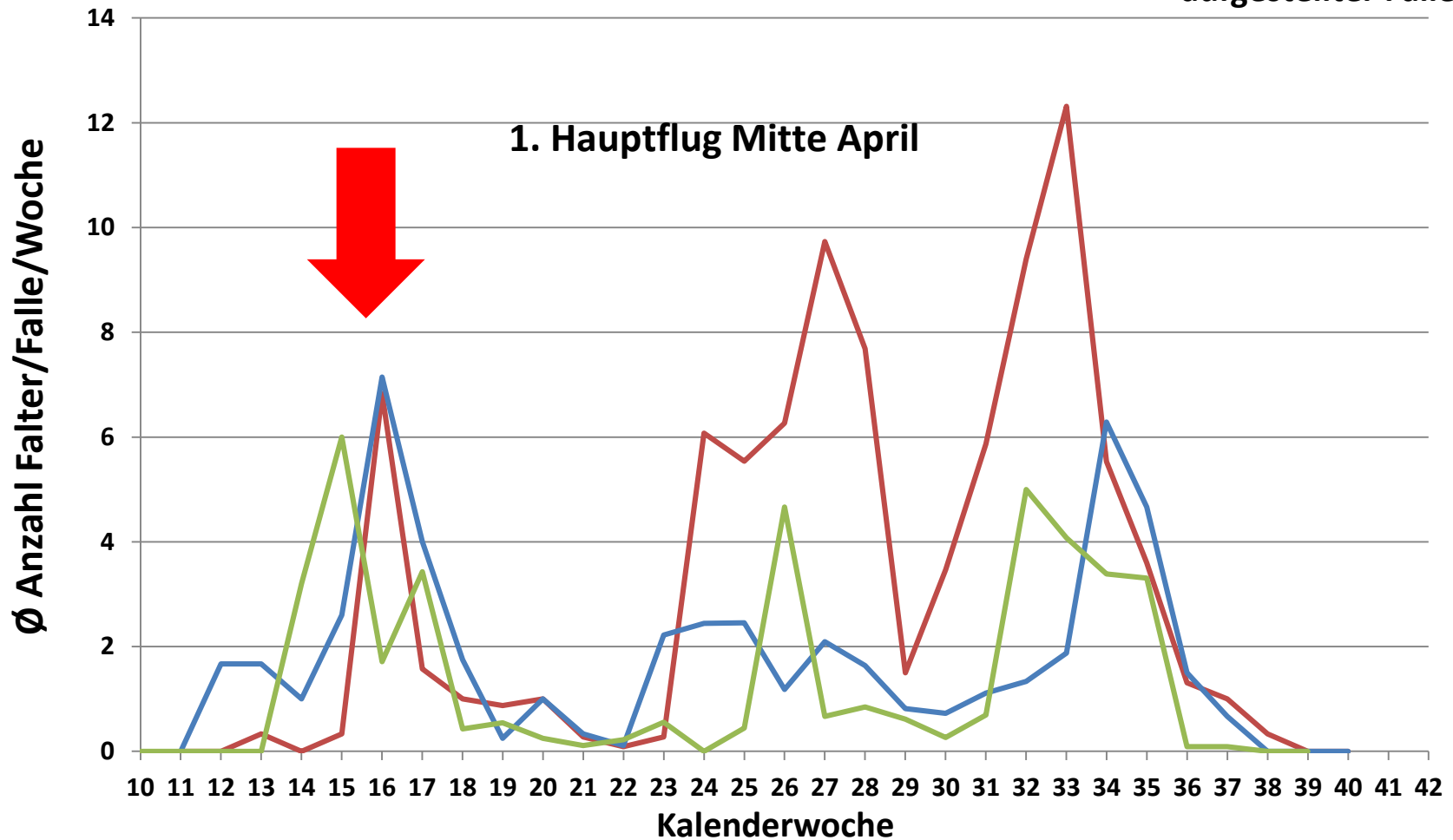



Vergleich Lauchmotte 2014 - 2016

- Durchschnitt pro aufgestellter Falle 2015
- Durchschnitt pro aufgestellter Falle 2014
- Durchschnitt pro aufgestellter Falle 2016

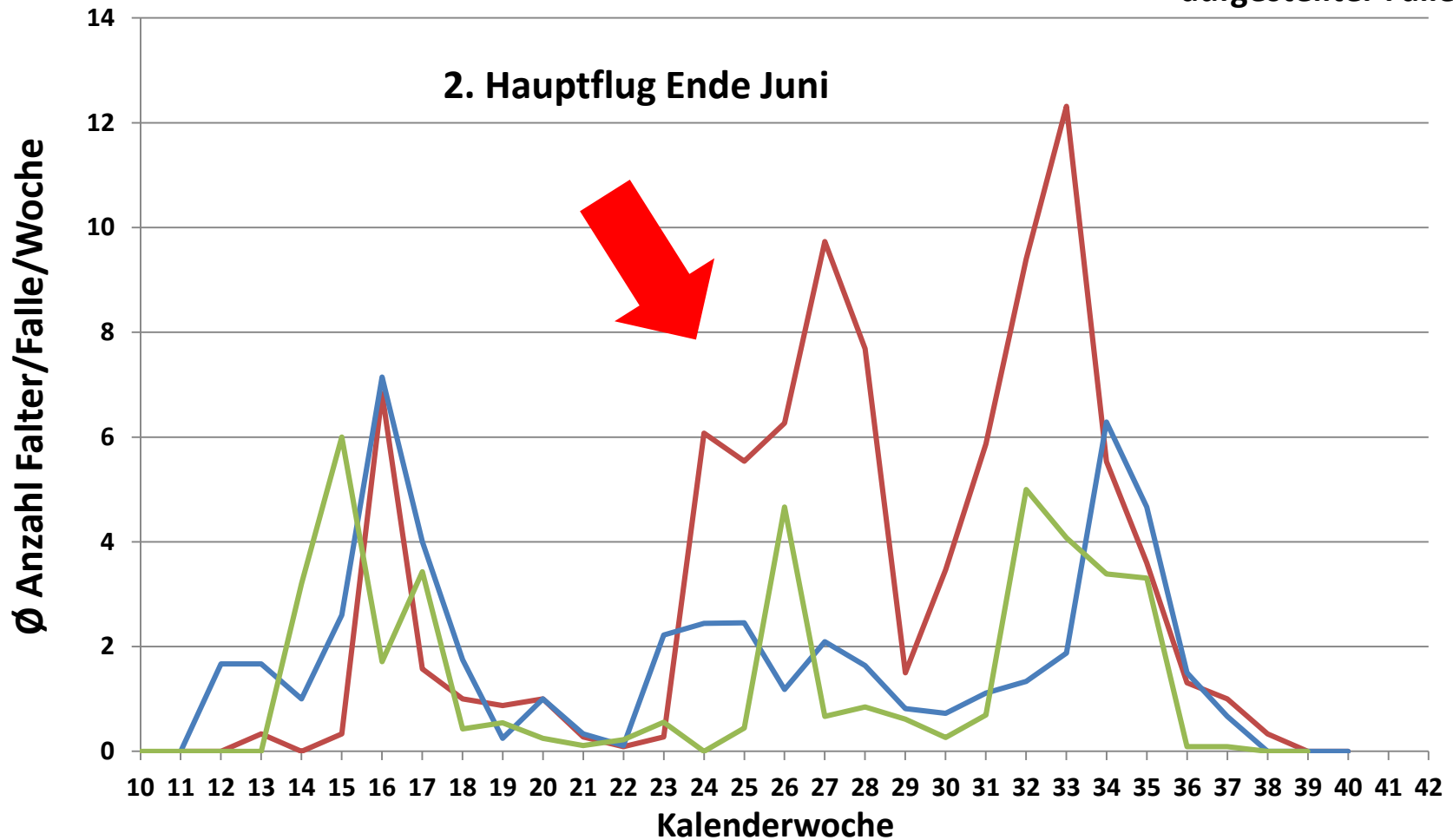



Vergleich Lauchmotte 2014 - 2016

- Durchschnitt pro aufgestellter Falle 2015
- Durchschnitt pro aufgestellter Falle 2014
- Durchschnitt pro aufgestellter Falle 2016

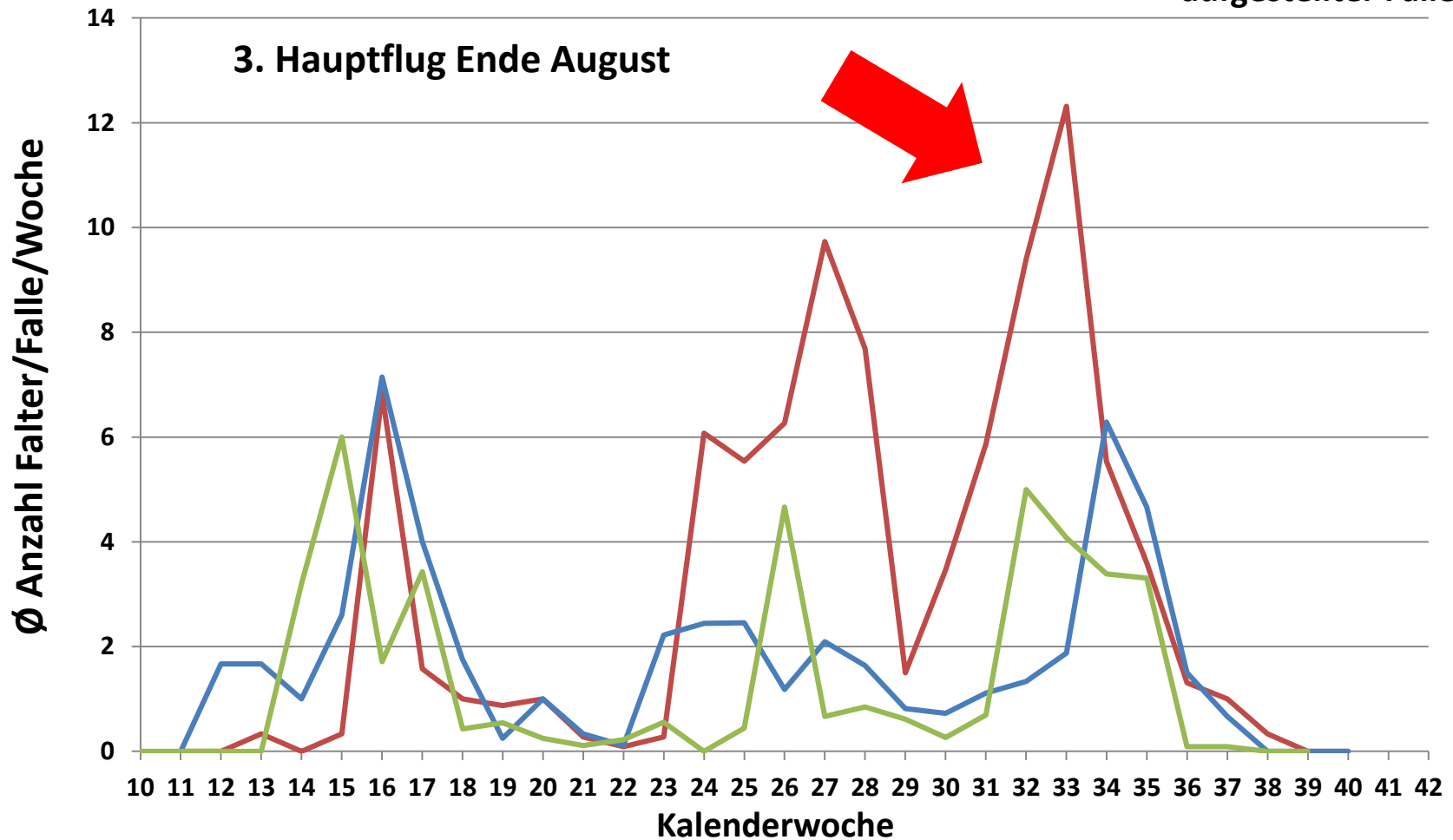

Schlussfolgerungen

- 2. und 3. Flug nicht so intensiv wie 2014
- Bei uns bisher keine 4. Generation aufgetreten
- Der Schädling trat in fast allen Parzellen auf, blieb aber häufig unter der Schadschwelle !